LEXINGTON

1968

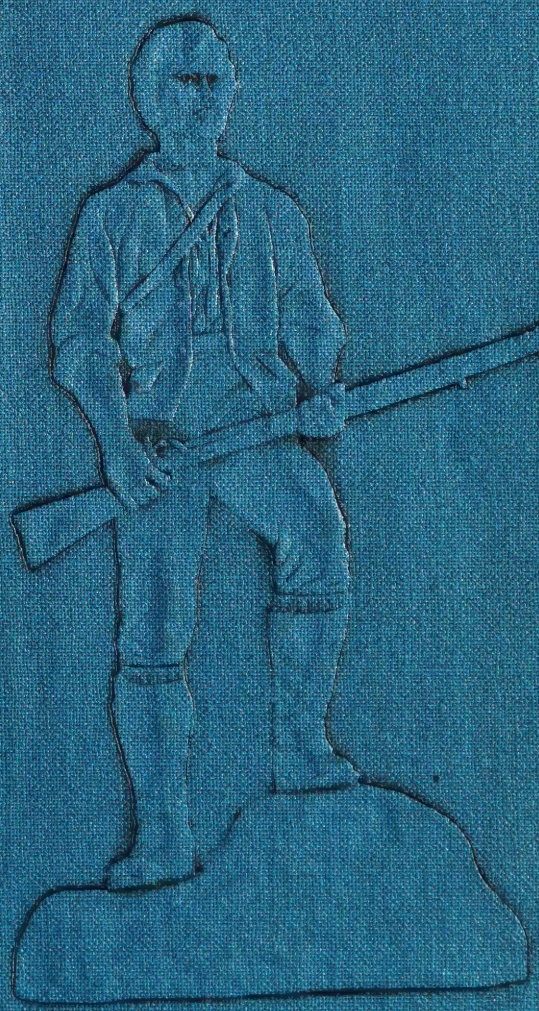

LEXINGTON HIGH SCHOOL LIBRARY
Lexington, MA
3 3502 01352 0107

[redacted]

3 3502 01352 0107

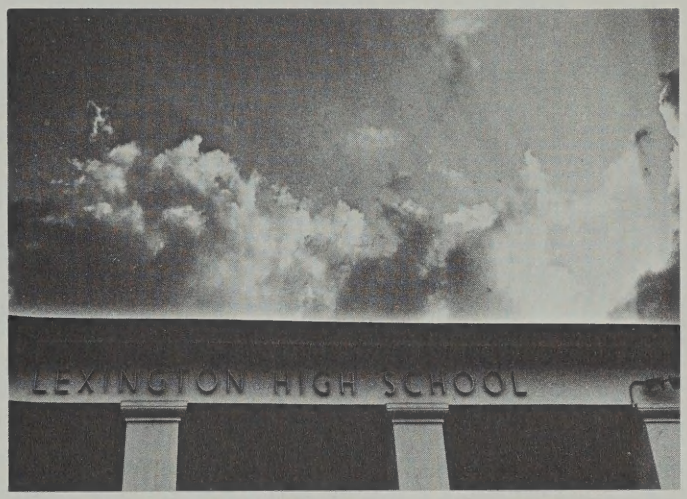
LEXINGTON HIGH SCHOOL

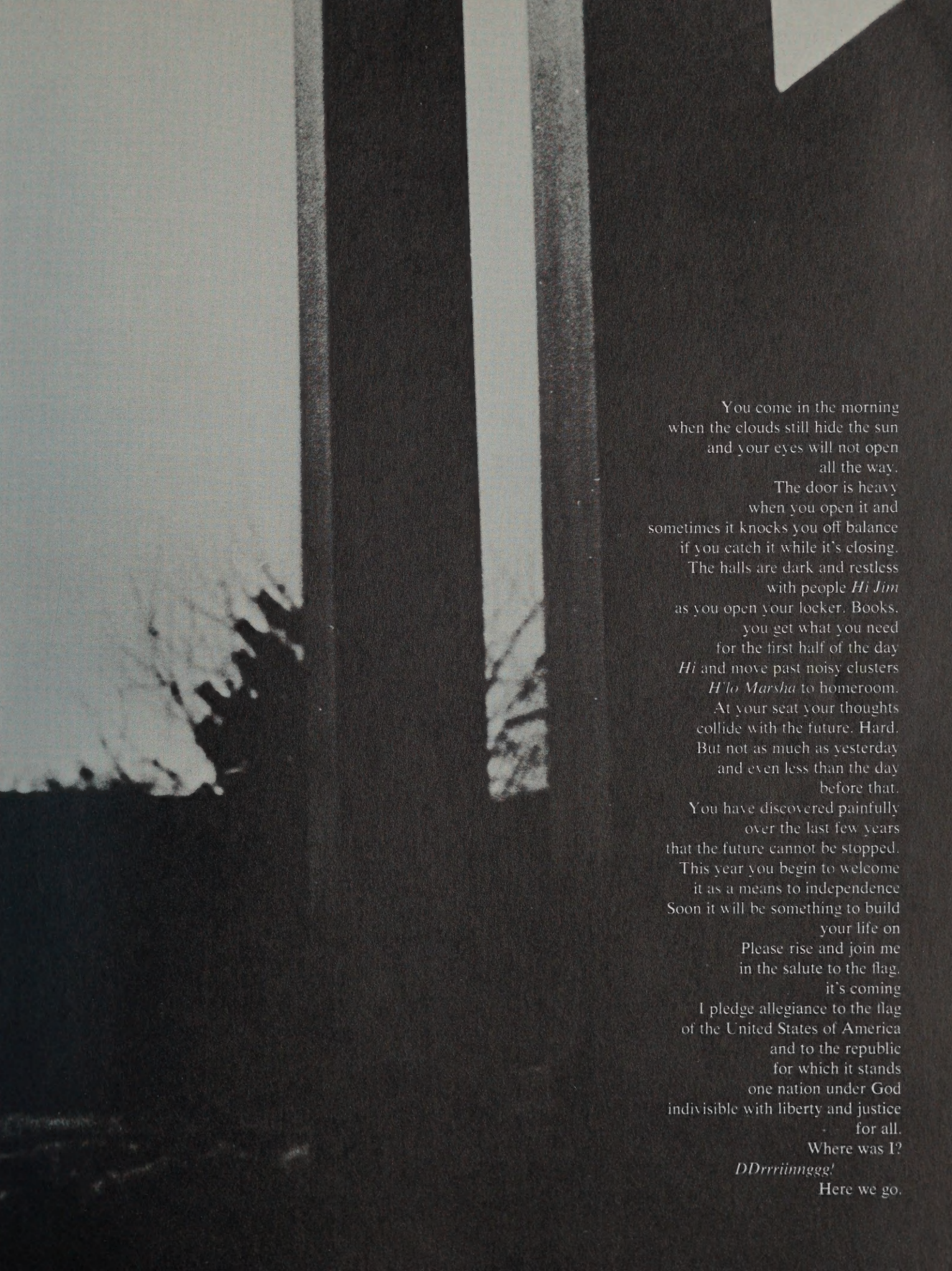

You come in the morning
when the clouds still hide the sun
and your eyes will not open
all the way.
The door is heavy
when you open it and
sometimes it knocks you off balance
if you catch it while it's closing.
The halls are dark and restless
with people *Hi Jim*
as you open your locker. Books.
you get what you need
for the first half of the day
Hi and move past noisy clusters
H'lo Marsha to homeroom.
At your seat your thoughts
collide with the future. Hard.
But not as much as yesterday
and even less than the day
before that.
You have discovered painfully
over the last few years
that the future cannot be stopped.
This year you begin to welcome
it as a means to independence
Soon it will be something to build
your life on
Please rise and join me
in the salute to the flag.
it's coming
I pledge allegiance to the flag
of the United States of America
and to the republic
for which it stands
one nation under God
indivisible with liberty and justice
for all.
Where was I?
DDrrriinnggg!
Here we go.

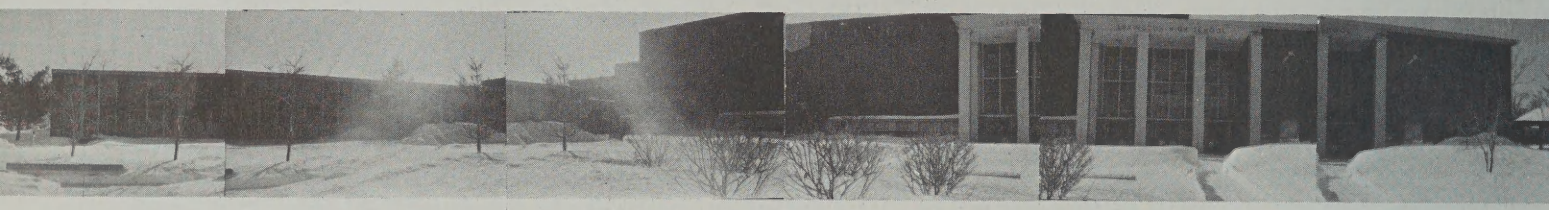

LEXINGTON 1968

Editor-in-Chief: Sue Allen
Managing Editor: Mark Woodward
Business Manager: Nancy Barton
Academics Editor: Mary Forte
Activities Editor: Michele MacDonald
Sports Editors: Ann Cataldo
Dick Andersen
Underclass Editor: Sandy McElman
Features Editor: Steve Bryson
Senior Editor: Dave Sampson
Photography: Dan Bogen
Alex Jamison
Typing: Carol Johnson
Advisor: Mr. Maurice F. Donovan

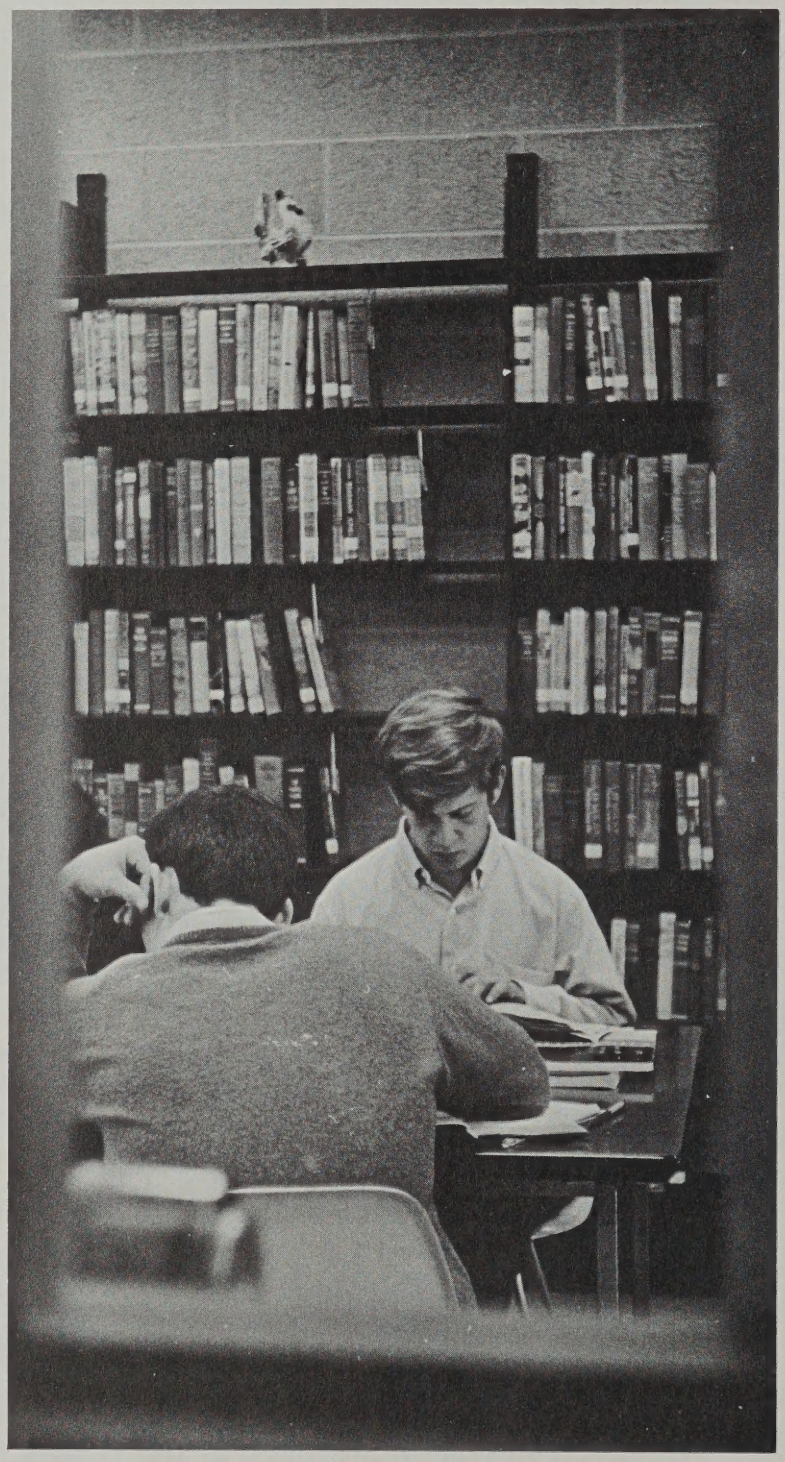

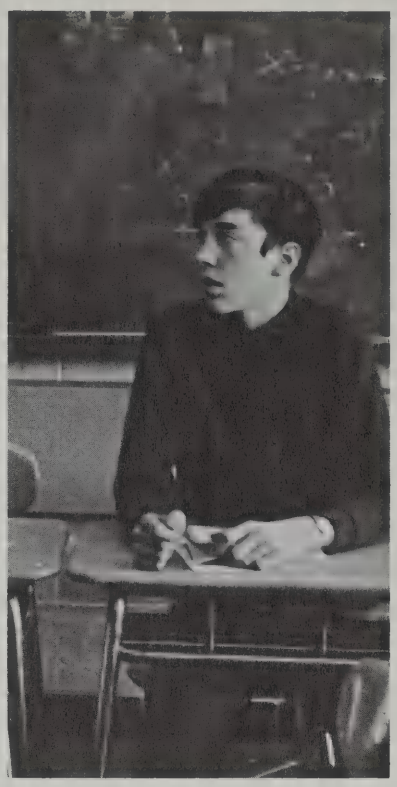

ACADEMICS

Mr. Johnson

THE ESTAB

H. JOHN ADZIGIAN: B. S., Harvard; Ed.M., Tufts; Ass't. principal
LAURIE L. HARRIS: A.B., Colby; M.S., U. of N.H.; Ass't. principal
CHARLES JOHNSON: B.A., Harvard; M.Ed., B.U., Principal
FREDERICK THURLOW: B.A., U. of Me., M.Ed., Springfield; Ass't principal

LISHMENT

To the Class of 1968:

Your class has seen greater change and development in the organization, the facilities, and the student life of Lexington High School in its four years here than has any preceding class and more than we can foresee for some years to come. Yours was the first class to come to the high school as 9th graders. You were the lowest of the low, for the 10th graders were newcomers, too. It was this year that we occupied the new buildings and used the unit system for the first time. Can you remember those opening days with rented furniture, unfinished science rooms, ubiguitous electricians, carpenters, plumbers, and lost students and teachers?

This 1964-5 school year was a difficult one for all. More than half our students were new to the high school. The juniors, too, were in a sense newcomers as they had suffered a costly and alienating double-session the year before. Furthermore, the total student body and faculty were strangers to the new facilities and organization. It is no wonder that the year started with some confusion, frustration, and disunity. This was the time that press and TV chose to spotlight our discorientation. However, before the year was over we had staged an amazing comeback in which your class was an active participant. We saw major revivals in basketball, hockey, and gymnastics performance. Our basketball team fought its way back into the Garden for the Tech Tourney. Echo was born in the spring of that year. Our newspaper, yearbook, and literary magazine productions acquired new looks. We initiated a new era of modern Broadway musical productions with "The King and I". By the end of the year, we were fully launched on an exciting new phase in the development of our school.

In that year and the following three, your class has seen and participated in a great variety of new additions or directions in our program. Your needs and interests have prompted the introduction of many new courses and enrichment opportunities. Some of the innovations you have nurtured .or suffered during your four years here include: Y.E.S. Unlimited, Humanities, the Work-Experience Program, the Math Team, Computer Scheduling, Data-Processed attendance and report cards, the revival of class dances, new varsity sports such as swimming, wrestling, lacrosse, girls' gymnastics, and indoor track, It's Academic, unit competition, senior privileges, independent study, the new Student Organization, and many more than there is space to include.

The contributions of the class of 1968 have been greatly appreciated. The spirit that has characterized your class organization from the beginning has been a significant factor in what would appear to be a real renaissance in high school life in Lexington. We owe you a great deal and will miss you accordingly.

Very Sincerely,
CHARLES C. JOHNSON
Principal

Left to Right: Mr. Harris, Mr. Thurlow, Mr. Adzigian.

THE FACULTY COUNCIL: *Seated Clockwise:* Mr. Franz, Mr. Shea, Mr. Damiani, Mr. Kenealy, Mr. MacDonald, Mrs. Lutrzykowski, Mr. Boyle, Mr. Damon, Mr. Bagley.

MAHOGANY ROW

The unit chairman is the executive of his unit . . . judge . . . jury . . . and chief lawyer for the defense . . .

He listens to our sad stories . . . why we were late—. "But I didn't hear the alarm!"—as he assigns detention . . . he sends home letters suspending students for smoking in lavs . . . he is first to praise student achievement.

First Row: Mr. Gibson, Mr. Baker, Mr. Gray. *Second Row:* Mr. Nichols, Mr. Southwick, Mr. Schulz, Mr. Collard, Mr. Procter.

A guidance couselor is the referee in the great game of admissions . . . the keeper of the scores (SAT's, etc.) . . .

"What did you say about East Oshkosh U. Mrs. Blythe?" . . . the person with the answers for anxious parents . . . the weeping wall for waiting seniors . . . "But what if nobody wants me?" . . . the first person to tell when you get that fateful letter.

First Row: Miss Stamas, Miss Mastin, Mrs. Garry, Mrs. Blythe. *Second Row:* Mr. Pistone, Mr. Krichmar, Mr. Coffin, Mr. Cuzner. *Absent:* Mr. Schofield.

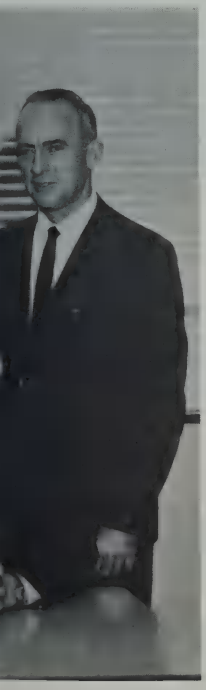

ADVISE AND CONSENT

LOUIS BLYTHE: B.S., M.Ed., Tufts
JAMES COFFIN: A.B., Bowdoin; A.M., Harvard
WILLIAM CUZNER: B.S., U.S. Naval Academy; M.Ed., Harvard
LOIS GARRY: A.B., U. of California; M.A., B.U.
OSCAR KRICHMAR: B.S., Tufts; M.A., B.U.
ELEANOR MASTIN: A.B., U. of N.H.; M.Ed., B.U.
GUY PISTONE: B.S., Tufts; M.Ed., Bridgewater State
HOWARD SCHOFIELD: B.S., M.Ed., Northeastern
ANNE STAMAS: R.N., New England Hosp.; B.S., M.Ed., B.U.

First Row: Mr. Larrey, Mr. Bagley, Mr. Donovan, Dr. Satz, Mr. Peter Gray, Mr. Bickman. *Second Row:* Mr. McGill, Mr. Neil Gray, Mr. Damon, Mr. Cobb, Mr. Nichols, Mr. Kirk, Mr. MacDonald. *Third Row:* Miss Russell, Miss Kinley, Miss Bujnievicz, Miss Griffin, Mrs. Humez, Miss Lydon, Miss Abrano, Miss Angoff, Mrs. Beckwith. *Fourth Row:* Mr. O'Leary, Mrs. Tucker, Miss Alberts, Miss Taylor, Miss Scott, Miss Murphy, Mrs. Flagg, Mrs. Johnson.

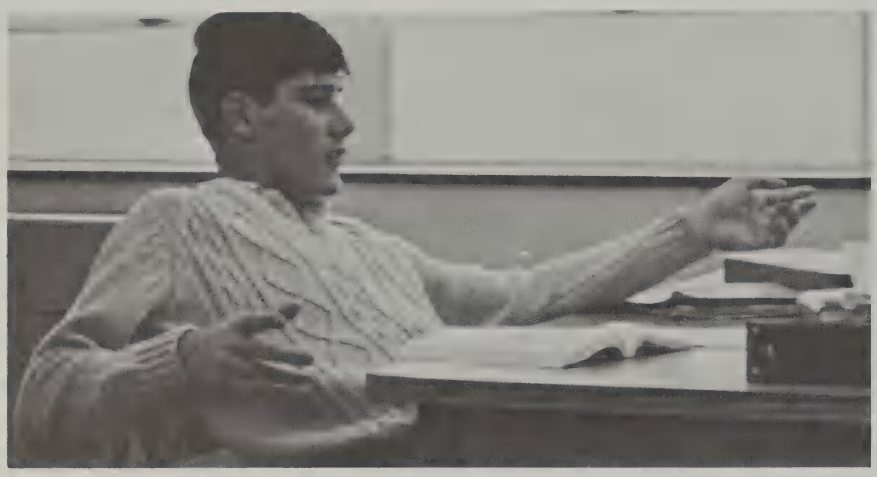

"Well, you know, as Plato said . . ."

"Would you please pass your papers forward and arrange yourselves in a circle."

"Didn't ya do it?"

"Just have a few sentences to finish on the rough draft."

"Those of you who aren't handing in papers now, be sure to get them in by Monday at the latest if you want any credit." (Whispers and grumbles.) "Well, I believe we were on page 45. David, would you be Polonius, and for Ophelia let's have . . ."

The reading begins and the words stumble, bruised and battered, from contorted mouths into the room, filling it with formidable monotones—all except John, who reads with cautious but effective emotion. The words fade as the last two lines of Hamlet's soliloquoy rhyme and the scene apologetically ends.

"Now, who can tell me what Shakespeare was concerned with in this scene?"

There is a thoughtful silence. Suddenly lightning flashes, peals of thunder shake the stage, seas part, suns explode and through the maelstrom—a hand is raised.

CAROL ABRANO: B.A., La Sierra College
LYNN ALBERTS: B.A., U. of Wisconsin
WILLIAM NICHOLS: B.A., Dartmouth; Ed.M., B.U.
ROSEMARY O'LEARY: B.S., Fordham U.
LINDA PERLIS: B.A., U. of Maryland
FRANCES RUSSELL: B.S., M.A., U. of North Carolina
MURRAY SATZ (Head): A.B., U. of Michigan; M.A., Ph.D., B.U.
CHRISTINE SCOTT: B.A., U. of Rochester
JANE TAYLOR: B.A., U. of Penn.
SUSAN TUCKER: B.A., Michigan State

Dr. Satz, Chairman of the English Department, is a busy man.

SHAKESPEARE ALLEY

MARION ANGOFF: B.A., Wellesley; M.Ed., Tufts
GUY BAGLEY: B.A., U. of Conn.; M.Ed., B.U.
KATHERINE BECKWITH: B.A., Radcliffe; M.Ed., B.U.
MARTIN BICKMAN: B.A., U. Maryland
JENNIE BUJNIEVICZ: B.A., U. of N.H.; M.A., Middlebury
DONALD COBB: A.B., Bates; M.Ed., B.U.
MICHAEL CORNOG: B.A., M.A.T., Harvard
J. PARKER DAMON: A.B., Harvard; M.Ed., B.U.
MAURICE DONOVAN: A.B., Boston College
ELIZABETH FLAGG: B.S., Farmington State
NEIL GRAY: B.A., U. of Michigan
BARBARA GRIFFIN: B.A., Smith College
ELIZABETH HUMEZ: A.B., Radcliffe
DIANE JOHNSON: B.A., Smith; Ed.M., Harvard
MARGARET KINLEY: B.A., M.A., Acadia U.
ROBERT KIRK: B.A., Colby; M.A., Clark
LOUIS LARREY: A.B., M.A.T., Wesleyan
MARY LYDON: A.B., Bryn Mawr; M.A.T., Harvard
WILLIAM MacDONALD: A.B., Bowdoin; Ed.M., Harvard
MICHAEL McGILL: A.B., Williams; M.A., Harvard
PATRICIA MURPHY: B.S., Kent State U.

First Row: Mr. Goodwin, Mr. Koetke, Mr. Boynton, Mr. Damiani. *Second Row:* Mr. Dincecco, Mr. Good, Mr. Moyle, Mr. Burri, Mr. Franz, Mr. Rourke. *Third Row:* Mr. Baker, Miss Citron, Mrs. Hayes, Miss Haley, Mrs. Snouffer, Mrs. Kennedy. *Fourth Row:* Mr. Dwyer, Mr. Todd, Mr. McNear, Mr. Schutt, Mr. Gralla, Mr. Schulz, Mr. Buck, Mr. Irwin.

"$X = \frac{2\cos^2\theta - \tan\phi}{\sqrt{\sin(\theta+\phi)}}$, RIGHT?"

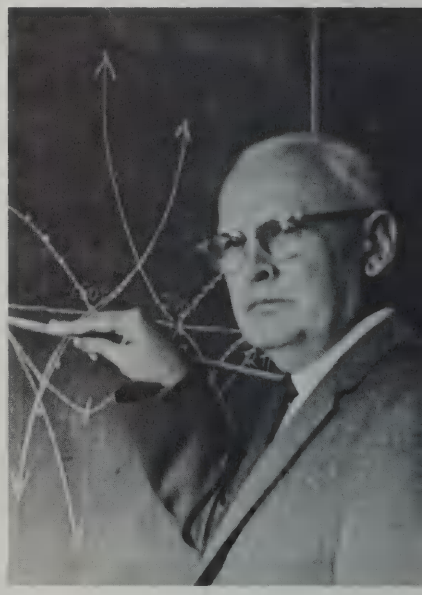

Mr. Moyle, Math Department Chairman: "It's really very simple . . ."

CLIFFORD BAKER: A.B., A.M., B.U.
STANLEY M. BOYNTON: A.B., Clark U., Ed.M., B.U.
RICHARD BUCK: A.B., Dartmouth; A.M.T., Harvard
CARL BURRI: A.A., B.S.Ed., B.U.
NANNETTE CITRON: A.B., Connecticut College for Women
RONALD DAMIANI: B.S.Ed., Salem State College; Ed.M., B.U.; A.M., Rutgers
NICHOLAS DINCECCO: B.S., M.Ed., B.U.
JOHN DWYER: B.S., Boston College; M.Ed., Boston State Teachers'

Math is remembering that the cosine 0 is negative in the second quadrant—or is it the fourth? . . . listening to Mr. Buck talk about Dartmouth for three days in a row . . . calling Cambridge on the computer to get a date for Saturday night —"Blonde hair, blue eyes please" . . . watching Mr. Koetke break five pieces of chalk every period . . . watching Mr. Moyle's two hand jump shots go swish in the basket—"Hey, I didn't know Mr. Moyle still played basketball."

"He doesn't, I was talking about him throwing paper into the *waste* basket."

"DEFINITELY!"

"Hey wait a minute, the computer cheated!"

JOHN McNEAR: B.S., M.I.T., A.M.T., Harvard
ROBERT FRANZ: A.B., B.U., Ed.M., Harvard
CLARENCE GOOD: B.A., Brandeis; B.Ed.; U. of Brunnswick
RUSSELL GOODWIN: B.S., Salem State Teachers'
JOHN GRALLA: B.S., U. of Mass.
NANCY HALEY: A.B., Wheaton; A.M., Boston College
RUTH HAYES: B.S., Emmanuel
WALTER IRWIN: B.S.Ed., M.Ed., U. of Maine
MILDRED KENNEDY: B.S., Appalachian State Teachers'
WALTER KOETKE: B.S., M.I.T., A.M.T., Harvard
THOMAS TODD: B.S.Ed., Worcester State College; Ed.M., Harvard
KENNETH MOYLE (Head): A.B., M.A., Bucknell
EUGENE ROURKE: A.B., Ed.M., U. of N.H.
JOHN SCHULZ: B.A., Brown; M.Ed., Bridgewater State Teachers'
RONALD SCHUTT: B.S., M.Ed., U. of Maine; M.A.T., Brown
CORINNE SNOUFFER: B.S., Coe College; M.S., U. of Illinois

Mr. Rocci contemplating a bust of Homer, or is it a test? *"Won't they ever learn!"*

Science is finding the distance to the sun in inches . . . trying to find an image that doesn't exist . . . attempting to do a lab without reading the procedure in the manual . . . learning how to connect the bunsen burners to the water faucets . . . We have to go outside to measure the focal length of this lens . . . honest . . .

Whoops . . . Goodbye to a generation of wild eyed *drosophilia melanogaster* . . .

Taking notes on a movie that has nothing to do with what you're studying now, but it's in color and we will take it up in a few months . . .

Who needs a pass for the *Radioactivity on Venus* lecture tomorrow?

"Good Heavens, they're alive!"

ROBERT AMES: B.S., M.Ed., B.U.
JULIUS BATALIS: A.B., St. Anselm's College; M.Ed., ED.D., B.U.
STANLEY G. BOYNTON: B.S., U. of Maine
JOHN CHOATE: A.B., Colby; M.Ed., U. of Maine
GARY CORTNER: B.S.Ed., M.S.Ed., Nebraska State College
CAROL DeCESARE: B.A., Wellesley; M.A.T., Harvard
MARGARET DONOVAN: A.B., Russel Sage; A.M.T., Harvard
EMMANUEL FRANGOS: B.S., Tufts; M.Ed., Salem State
ALBERT FRUSCIONE: B.A., M.A., U. of Connecticut
THOMAS HARDACRE: A.B., Merrimack College; M.S., Boston College; Ed.M., Salem State Teachers'
JOHN HARUNK: B.S., M.S., Springfield
JOHN HUNTLEY: A.B., U. of Texas
CECILE JURMAIN: A.B., Radcliffe
FRANCES LAMEY: B.S., B.C.; M.B.S., U. of Colorado
ARTHUR LATHAM: B.S., U. of Mass.; M.Ed., B.U.
MARGARET LIDBACK: A.B., M.A., B.U.
DONALD MARTIN: B.A., Berea College; M.S., Northern Illinois U.
ROBERTA MEARES: B.S., U. of S.C.; M.A.T., Emory Univ.
PETER OURUSOFF: A.B., B.U.: M.A.T., Harvard
CHARLES RADLO: B.A., Wesleyan

First Row: Mr. Winchell, Mr. Hardacre, Mr. Cortner, Mr. Rennie, Mr. Ames, Mr. Batalis. *Second Row:* Mr. Rocci, Mr. Ourusoff, Mr. Richards, Mr. Fruscione, Mr. Rossi, Mr. Frangos, Mr. Choate, Mr. Harunk. *Third Row:* Miss Lidback, Miss Lamey, Miss Scott, Miss Huntley, Miss DeCesare, Mrs. Donovan, Miss Meares, Miss Wheeler, Mrs. Jurmain. *Fourth Row:* Mr. Soule, Mr. Boynton, Mr. Radlo, Mr. Stuhr, Mr. Spang, Mr. Martin, Mr. Latham, Mr. Wilson.

TRIAL AND ERROR (MOSTLY ERROR)

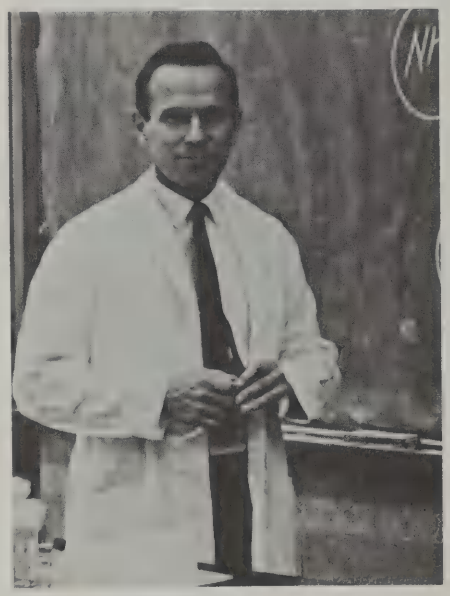

Mr. Rennie, Chairman of the Science Department.

JOHN RENNIE (Head): A.B., Wesleyan; M.A., B.U.
SUMNER RICHARDS: M.Ed., U. Mass.; M.A.T., Brown
ALFRED ROCCI: A.B., M.Ed., Tufts
RICHARD ROSSI: B.S., M. Ed., Boston College
JUDITH SCOTT: B.S., U. of Richmond; M.A.T., Harvard
NEIL SOULE: B.S., U. of Maine; M.S.T., U. of N.H.
DAVID SPANG: B.S., Tufts
EDGAR STUHR: A.B., Princeton; A.M.T., Harvard
AGNES WHEELER: B.S., U. of Vermont
DAVID WILSON: B.S., M.S.Ed., Tufts
VAUGHN WINCHELL: A.B., U. of Rochester

First Row: Miss Carrione, Miss Swaim, Miss Butler, Miss Culeman, Miss Allen, Miss Piermarini. *Second Row:* Mr. Kenealy, Miss Leppanen, Mr. Hennessey, Miss Starkman, Mr. Halsted, Mrs. Cook, Mr. Boch, Miss Brega, Mr. McReynolds, Miss Kane, Miss Halfter, Mrs. Soule, Miss Goldberg.

Miss Brega, Chairman of the Foreign Languages Department.

"Comment?"

HILDA ALLEN: A.B., Pembroke; A.M., Radcliffe
ALEXANDER BOCH: A.B., M.A., U. of Miami; Diploma, U. of Madrid
EVELYN BREGA (Head): B.S., Bridgewater Teachers'; M.A., B.U.
CAROLYN BUTLER: A.B., Wheaton College; M.A.T., Harvard
JULITA CARRIONE: A.B., College of New Rochelle; M.A., Columbia
ROSANNA COLEMAN: B.S., Boston College; Ed.M., Tufts
JANICE COOK: B.A., M.A.T., Northwestern
ELIZABETH DE PRIEST: B.S., Ohio Wesleyan; M.Ed., Tufts
MARIAN GOLDBERG: A.B., Smith College; M.A.T., Harvard
CAROLYN HALFTER: B.A., Grinnell College
W. DOUGLAS HALSTED, III: A.B., Harvard; M.Ed., Tufts; D.E.U.F., U. de Clermont-Ferrand
PAUL HENNESSEY: A.B., Bowdoin; Ed.M., Harvard
RAPHAEL JENANYAN: A.B., U. of Mass.; Certificat, Sorbonne
SALLY KANE: B.A., U. of Mass.; M.Ed., Westfield State College; M.A., Boston College

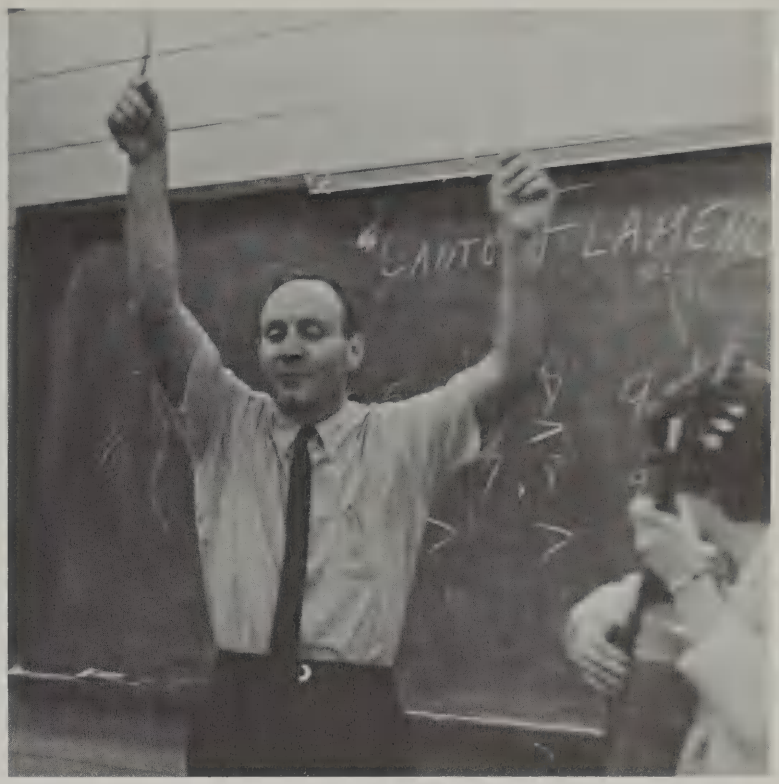

Teacher: "Olé!"
Student: "Hey! You landed on my hat!"

"Maintenant, plus fort! *Frère Jacques . . .*"

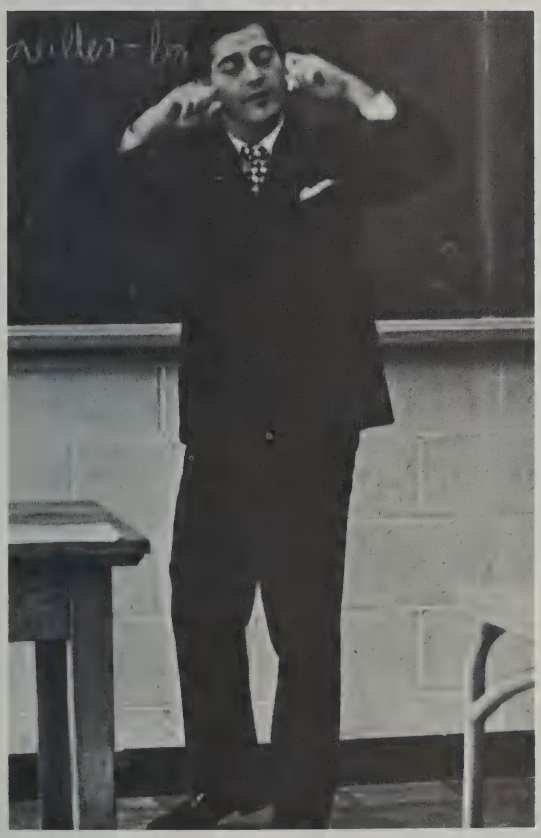

Hola mes petits oiseaux . . . spent two hours on that papier last night just looking up words. Tournez a la page vingt-quatre. Are nous having une dictee today? Ich habe studieren vergessen. Prenez une feuille de papier et ecrivez . . . Oui, une dictee. What's that thing on his desk? (No, se.)?

French experience le soir a M. Jenanyan's maison. Allez-vous? Oui.

WILLIAM KENEALY: B.S., Columbia; M.Ed., Salem State
NORMA LEPPANEN: A.B., Colby; M.A.L.S., Wesleyan; M.S., Simmonds
MELVIN McREYNOLDS: A.B., U. of California; Ed.M., Harvard
LUCIA PIERMARINI: A.B., A.M., Radcliffe (Sabbatical)
SYLVIA SOULE: B.A., Tufts
BETH STARKMAN: A.B., B.U.
OLENE SWAIM: A.A., Mars Hill Jr.; B.A., Wake Forest; M.A., Indiana

First Row: Mr. Ingham, Mr. Davenport, Mr. Procter, Mr. Kershaw, Mr. Boyle, Mr. Landers, Mr. McColgan, Mr. Wilgoren. *Second Row:* Mrs. Gillespie, Miss Calvert, Miss Pool, Miss MacIntyre, Dr. Murray, Miss Livingstone, Mrs. Brandel, Mrs. Atamian, Mr. Wilson, Mr. Gibson, Miss McConnon, Mr. Southwick, Miss Lewis, Mr. Tapply, Mr. Shea, Mr. Anglewicz. *Absent:* Mr. Benson.

16.8 YEARS OF HISTORY PER

Miss McIntyre, Social Studies Department Chairman.

ANTHONY ANGLEWICZ: B.A., M.A., Wayne State U.
ALICE ATAMIAN: B.S., Simmons; M.A., B.U.
ROBERT BENSON: B.A., U. of Minnesota; M.A.T., Harvard
FREDERICK BOYLE: A.B., Colby; M.A.Ed., B.U.
SARAH BRANDEL: B.A., Denison U.; M.A., U. of California
OLIVE CALVERT: A.B., A.M., B.U.
CLYDE DAVENPORT: B.M., U. of Mass.; M.A.T., Wesleyan
JOSEPH GIBSON: B.A., A.M.T., Harvard
MARY GILLESPIE: B.S., Fitchburg State
LINDA HARRISON: B.A., Wellesley; M.A.T., Yale

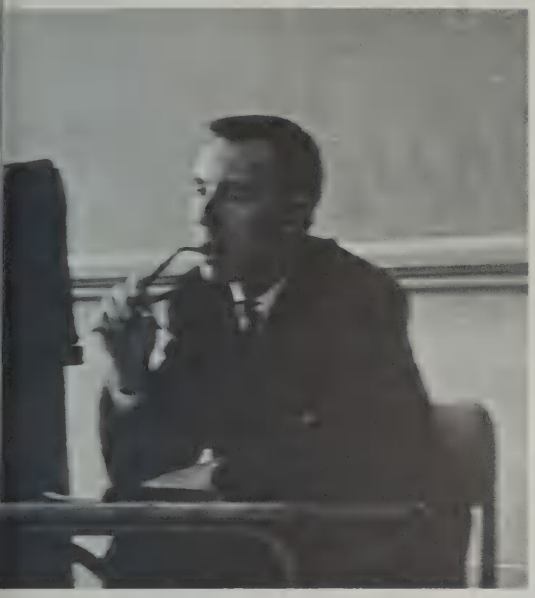

Zzzzzzzz . . .

Social Studies is Sunday night with *Mission Impossible* and Monday morning with no source theme . . . Rostow's stages of economic growth . . . 1066 written on the palm of your hand . . . not taking notes in class and copying 50 pages of someone else's notebook the night before the test . . . 5,000 years of history crowded into World Civ. I and World Civ. II—that makes 16.8 years of history a day!

DAY

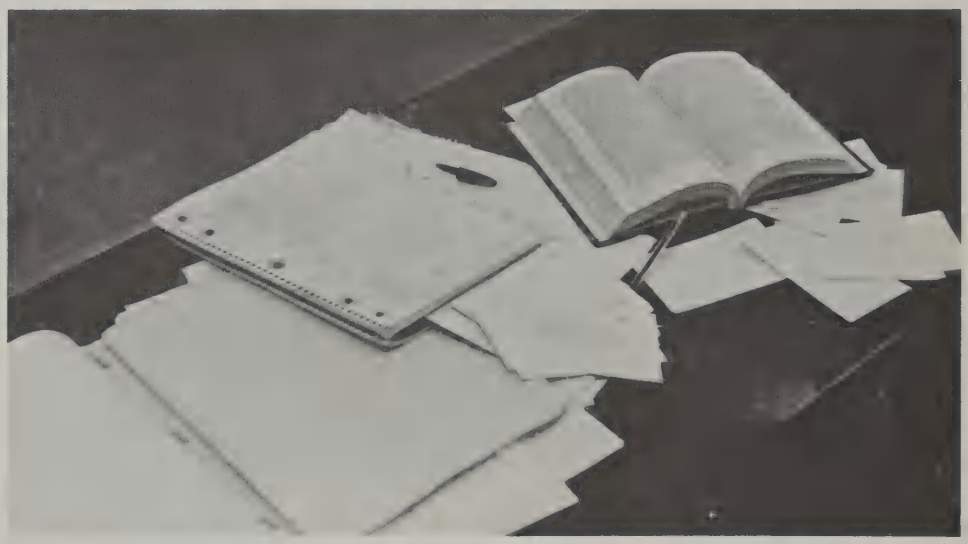

". . . and until the Shang Dynasty no records were preserved[47] . . ."

OLIN INGHAM: B.A., Duke; M.A., Ohio State
GORDON KERSHAW: A.B., U. of Maine; A.M., B.U.; U. of Penn.
LESTER LANDERS: A.B., U. of Chicago; M.A.T., Harvard
DENA LEWIS: B.S., Gorham Teachers'; M.Ed., B.U.
ELIZABETH LIVINGSTON: A.B., Northwestern; M.A.T., Harvard
DIANE LOWE: A.B., Brandeis
EDWARD McCOLGAN: A.B., Tufts; M.A., B.U.
MARY McCONNON: B.S., M.A., U. of Minn.
HELEN McINTYRE (Head): A.B., A.M., B.U.
CONSTANCE MURRAY: A.B., Bates; A.M., Ph.D., B.U.
ELIZABETH POOL: B.A., Oberlin; M.A., U. of Wyoming
GEORGE PROCTER: B.A., Suffolk; M.Ed., Mass. State Teachers'
PAUL SHEA: B.A., Brandeis; M.A.T., Harvard
GEORGE SOUTHWICK: A.B., Darmouth; M.A., B.U.
WILLIAM TAPPLY: B.A., Amherst
RICHARD WILGOREN: B.A., U. of Mass., M.A.T., Wesleyan; C.A.S., Harvard
DAVID A. WILSON: B.A., Dubuque; M.A., B.U.

"Let's see now, where was it . . .

THE FUTURE OF OUR G.N.P.

Mr. Llewellyn, Chairman of the Business Department.

"Margins set at 20 and 80 . . . fingers on home row . . . feet flat on the floor . . . eyes on your copy . . . finger on your shift key . . . indent . . . ready . . . *go* . . . asdfg, space, ;lkjh."

"Know your brief forms" . . . "Those doodles are cute, now where is your homework?"

Debits and credits . . . "Get those income summaries done" . . . "Where's your balance sheet?"

"Mzyhrujgid,/786%"!!!???

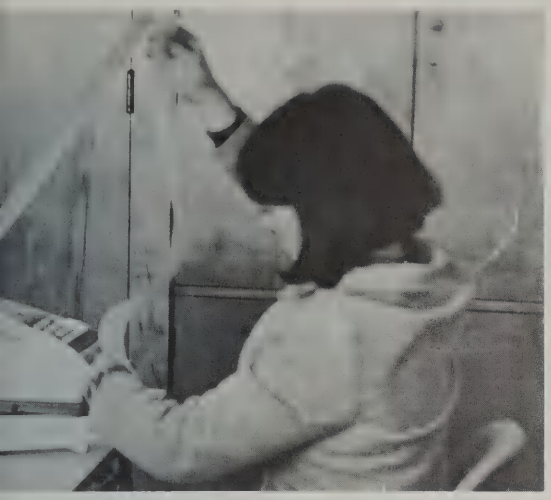

. . . ah here it is! . . .

. . . Wups!"

First Row: Mr. Morey, Mr. Flynn, Mr. Llewellyn. *Second Row:* Mrs. Mason, Miss Sheppard, Mrs. Spiller, Miss Spidle.

FRANK FLYNN: A.B., Bates; M.A., Calvin Coolidge College
HOWARD LLEWELLYN (Head): B.S., Salem State Teachers'; M.Ed., B.U.
SHERYL MASON: B.S., Salem State
FRANCIS MOREY: B.S., B.Ed., Salem State
JUDITH SHEPPARD: B.S., B.U.
LILLIAN SPIDLE: B.S., Salem State
ROSALIND SPILLER: B.S., Salem State

Mr. Meade

PRE-VOCATIONAL TRAINING

Students prepare for the future by learning skills through participation in varied situations.

MERRELL COLLARD: A.B., Ed.M., C.A.G.S., B.U.
ROBERT GUMB: A.B., Bates; M.A., N.Y.U.
DONALD MALCOLM: B.S., B.U., M.Ed., Keene Teachers'
WILLIAM MEADE: B.S., Elementary and Special Ed., Fitchburg State

WORK EXPERIENCE

Mr. Collard

A busy Work Experience student at a local grocery store.

TEACHING THE AMATEURS

Driver Ed is watching movies of Goofy showing "the box car effect" . . . listening to Mr. Gumb's speech on the *two* types of parking . . . attending 30 hours of classes . . . sweating through 6 hours of observation . . . getting some "on the road experience" with Mr. Malcolm . . . and finally, that little pink slip.

Left to Right: Mr. Malcolm, Mr. Gumb.

Left to Right: Mr. Squatrito, Mr. Warren, Mrs. Coletta, Mr. Mann, Mr. Chick.

Mr. Mann, Chairman of the Art Department: "What precision! I should be a violinist!"

Art is paint everywhere . . . "Do you think I can get it off my dress?" . . . "What did you say those spots on the ceiling were?" . . . "Pastels or water colors?" . . . "Realistic or abstract?" . . . "It's definitely the inner you" . . . "Mr. Mann said it showed talent!"

ANGELO CHICK: B.S., Mass. College of Art; M.Ed., Teachers' College at Boston
MARION COLETTA: B.S.Ed., Mass. College of Art
RUSSELL MANN (Head): B.F.A., M.F.A., U. of Colorado
FRANCIS SQUATRITO: B.S., Mass. College of Art
DONALD WARREN: B.S.Ed., Mass. College of Art
JOSEPH DIDOMENICO: B. Mus. Ed., B.U.; M.Ed., Bridgewater State
ELEFTHERIOS ELEFTHERAKIS: B.S., M.M.Ed., B.U.
DONALD GILLESPIE (Head): B.M., Ed.M., B.U.
SANDI KINYON: B.A., B.S., U. of Minn.; Ed.M., Harvard

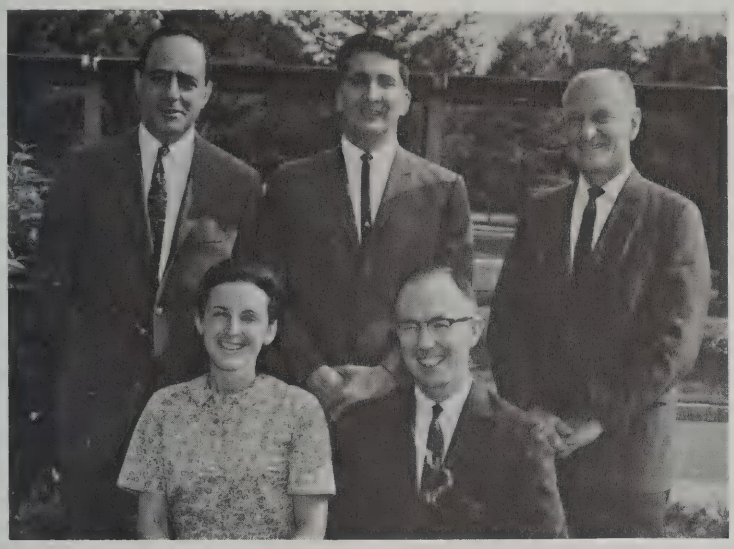

First Row: Miss Kinyon, Mr. Gillespie. *Second Row:* Mr. Eleftherakis, Mr. DiDomenico.

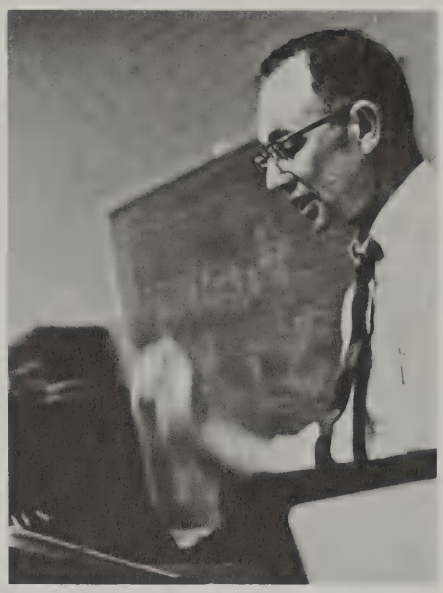

Mr. Gillespie, Chairman of the Music Department: "Look at these hands! I could have been a surgeon, or a sculptor!"

Music is rehearsal . . . rehearsal . . . "Let's take it from the top" . . . performance . . . Mr. "G" 's singing advice to a new teacher . . . a Christmas concert . . . A Manhassett exchange . . . Pops . . . soggy football fields . . . participation.

THE FLOURISHING ARTS

Cooking is learning how to rely on your own cooking abilities rather than on a Betty Crocker cake mix . . . burning at least one "creation" . . . mixing 4 cups of flour, 1 teasp. of baking soda, 1 teasp. of cinnamon, ½ teasp. of salt, 1 teasp. of ginger and then finding out it was only 2 cups of flour.

Sewing is deciding on the pattern . . . cutting it out . . . basting it . . . sewing the final product . . . and then finding out it fits!

Psychology is finding out what makes you tick!

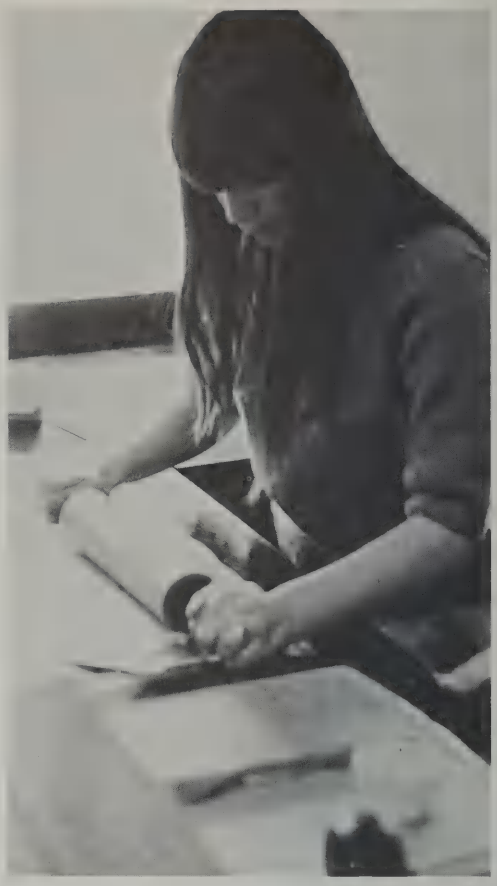

"Bake, bake, bake, all I do every day . . ."

Left to Right: Miss Thoren, Mrs. Pearsall, Mrs. Lutrzykowski, Miss Clark. *Absent:* Miss Fitzpatrick.

POTS & PANS . . .

ARLINE CLARK: B.S.Ed., Framingham State College; Ed.M., B.U.
MARTHA FITZPATRICK: B.S., Framingham State
ANN LUTRZYKOWSKI: B.S., Nasson; M.Ed., U. of N.H.
NANCY THOREN: B.S.Ed. in Home Ec., Framingham State
JOHN ADAMS: B.E., Keene State College; M.E., Northeastern
WALTER BURNELL: B.E., Keene Teachers'; M.E., Fitchburg Teachers'

First Row: Mr. Downing, Mr. Gittzus, Mr. Adams, Mr. Morelli.
Second Row: Mr. Messina, Mr. Dufour, Mr. Burnell.

Industrial Arts is:
mechanical drawing . . .
woodworking . . .
electronics . . .
hammers and nails,
screws . . .
capacitors . . .
chisels . . .
carburetors . . .
orthographic views . . .
triangles . . .
lathes . . .
work . . .
mistakes . . .
reworking . . .
noise . . .
and a feeling of
accomplishment.

NUTS & BOLTS

MELVIN DOWNING: B.S., East Kentucky State; M.Ed., Northeastern
JOHN DUFOUR: B.S.Ed., Keene Teachers'; M.E., Fitchburg Teachers'
LEO GITTZUS (Head): B.S., State College, Fitchburg; M.Ed., B.U.
PHILIP MESSINA: B.S. in Ed., St. College in Boston
SAVINO MORELLI: B.S.Ed., Bowling Green State U.

Mr. Gittzus, Chairman of the Industrial Arts Department, holds up a sample of his latest work.

First Row: Mr. Massimino, Mr. Todaro, Mr. Keith, Mr. Hunt, Mr. Janusas. *Second Row:* Mr. Abell, Mrs. Rysz, Miss Leavitt, Mrs. Jordan, Miss Lawson, Miss Schubert, Mr. Lord.

Physical education is having a field house that's colder than outside . . . making gold group—"Kill that rumor about co-ed wrestling" . . . running three laps before class even starts, then wondering why you get detention for not hustling later on . . . dancing to slow, slow, quick, quick, slow . . . forgetting your gym suit and trying to explain the strange name on the one you're wearing.

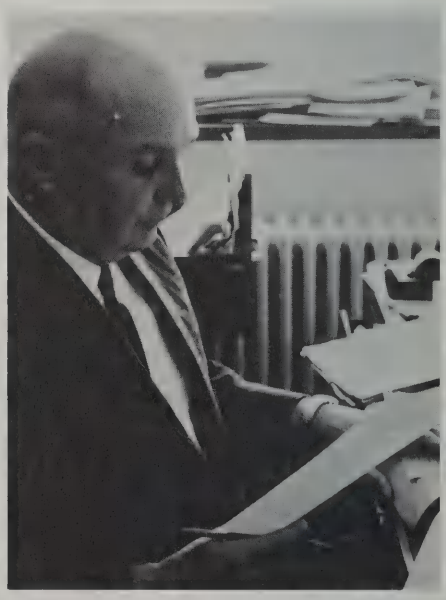

Mr. Abell, Chairman of the Physical Education Department.

Left to Right: Mrs. Mogan, Mrs. Maher.

EDWARD ABELL (Head): B.P.E., Springfield College; C.A.G.S. Ed.M., B.U.
CHARLES HUNT: B.S., B.U.
JOHN JANUSAS: B.S., Boston College; M.A., B.U.
FRANCES RYSZ: B.S., B.U.
BARBARA JORDAN: B.S., U. of Oregon
FORBES KEITH: B.S., B.U.

Left to Right: Mrs. Gavin, Mrs. Schwenz, Mrs. Meyers.

Guardians of the Dewey Decimals . . . "Sorry, nothing on the African Cape Buffalo" . . . "Try a new subject for your source theme" . . . overdue slips . . . history assignments . . . English assignments . . . "All the copies are out" . . . "Quiet please."

THE UNSUNG HEROES

Mr. Leach, Mrs. Rennie

SANDRA LAWSON: B.S., Bouve-Boston School
DORIS LEAVITT: A.B., Rollins College
RALPH LORD: B.S., Springfield College; Ed.M., B.U.
ROLAND MASSIMINO: B.S., U. of Vermont; M.P. E., Rutgers
ELAINE SCHUBERT: B.S., U. of N.H.
NATHAN TODARO: B.S., M.S., Springfield

JEAN GAVIN: B.S., Simmons
RICHMOND LEACH: B.S., Bowdoin; M.A., B.U.
BETTY MAHER: R.N., Mass. General Hosp.
ALICE MOGAN: R.N., School for Nurses
EDITH MEYERS: B.A., Montclair State; M.A., Simmons
MARGUERITE RENNIE: A.B., Wilson
DOROTHY SCHWENZ: A.B., Douglass; M.S.L.S., Simmons

First Row: Mrs. Ward, Mrs. Velte, Mrs. Haugh, Mrs. Nelson, Mrs. VanEgmond, Mrs. Casey. *Second Row:* Miss Franco, Mrs. Nelsen, Mrs. Henshaw, Mrs. Cabral, Mrs. Turzyn, Miss Lovering, Miss Samson, Mrs. Dudley, Mrs. Birch, Mrs. Nickerson, Mrs. Smith, Mrs. Kostas, Mrs. Pothier, Mrs. Horgan.

TIRED HELP

"I said medium rare . . ."
The lunch ladies do their best to keep us well fed.

First Row: Mr. Doughty, Mr. Bourdeau, Mr. Malone, Mr. Heinz, Mr. Cassanas. *Second Row:* Mr. Figucia, Mr. Pearson, Mr. Morgan, Mr. Swan, Mr. Deveau, Mr. Nazzaro, Mr. Williams. *Absent:* Mr. Ennis, Mr. Humphrey, Mr. Lichtenberg, Mr. Nutt, Mr. Willet.

FROM OUT OF THE JANITORIUM

ACTIVITIES

Our White House

CAPITOL HILL

EXECUTIVE BOARD: *Front Row:* Jackie Cunha, *Vice-President;* Marion Baptiste, *Secretary;* Dick Hincliffe, *President. Second Row:* Ed Modoono, Lisa Nesbeda, Debbie Young, Martha McNamara, Pam Kelly, Alan O'Shaughnessy. *Third Row:* Dick Andersen, Van Easton, Dave Dempsey, Dave Webb.

A completely new type of student government was initiated at LHS this year. Student Government Organization of 1967-1968, under the leadership of Dick Hinchliffe and advised by Mr. Dwyer, brought the students a greater representation and say in the school's policies. Besides "gaining practical experience with democratic processes," the government provided an atmosphere for the airing of faculty and student opinion and "a clearing-house for student activities."

The SGO consists of a Congress and is spearheaded by the efforts of its Executive Board. Congress itself is composed of two elected representatives from each homeroom along with all of the class officers. While the Executive Board is composed of the class presidents, it is also made up of four Seniors, four Juniors, and three Sophomores, elected from the Congress. Adding further to the established bureaucracy were the "executives of the Executive Board"—President, Dick Hinchliffe; Vice-President, Jackie Cunha; and Secretary, Marion Baptiste. With the benison of the administration, the SGO has, in its first year, made significant strides towards true representation of the student body.

SENIOR REPRESENTATIVES: *First Row:* Jim Ferro, Cathy Chase, Heidi Howalt, Allison Davis, Mary Trainor, Michele MacDonald. *Second Row:* Louis Salza, Bob Shuman, Marion Baptiste, Rita Crosby, Sue Allen, Kathy Doyle, Judy Johnson, Joyce Hamel, Bev Lenos. *Third Row:* Cedric Chao, Bob Roecker, Dick Hincliffe, Bob Murphy, Lisa Nesbeda, Jack Cunha. *Fourth Row:* Dick Andersen, Rich O'Shaughnessy, Sam Pennell, Ellen Bosinoff, Ann LaRose, Donna Joslyn, Lynne Bennett, Sue Dowd, Antoinette George, Bruce Ward.

. . . nervousness and excitement at induction, the feeling of satisfaction and reward . . . getting to school before everyone else to open the bookstore . . . guarding donkeys at the donkey basketball game . . . awarding a scholarship to a deserving senior . . . trying to decide what NHS really should mean . . .

". . . and we'll mail it to you in a plain brown wrapper."

SCHOLARLY INDIVIDUALS

The Scholars' Gallery

SQUARES:

CARTESIAN AND OTHERWISE

"Now, while you keep the guards busy with the Königsberg Walk, we'll break the lock, climb in the window . . ."

. . . engrossed in the complexity of abstract thought . . . infinite series of conics, imaginary numbers . . . integration, permutation . . . trigonometry, and the problem of Tarzan viewing monkeys . . . an intricate question with a time limitation of 3⅓ minutes . . . then, there's Canton and Xavarian . . .

. . . concentration . . . "Hurry up, it's your move!" . . . gambits, checks . . . the thoughtful munching of a cookie . . . the fate of a rook or a bishop in the balance . . . a scholar's mate or a fool's mate, victory either way . . .

". . .WHERE COME

"Two more weeks!?"

. . . the announcement . . . tryouts . . . rehearsing around music stands . . . the anxieties of ill actors . . . pushing ticket sales up the chart in the main hall . . . making the aunt more believable, and the "aunt" more funny . . . autographing the scenery backs . . . keeping the scenery up . . . grease paint, pancake, spirit gum . . . timing, covering forgotten lines and props, and broken bottles . . . flowers, a cast party . . . a sense of completion

"My *dear* Kitty."

THE NUTS FROM. . ."

"It's dead!"

"It's *your* turn now."

BILL BAILEY, PLEASE GO HOME!

. . . sacrificing Saturday mornings to the cause . . . the independent band that can go to a game without its leader . . . 8 to 5 on the field . . . "Fighting" from the stands, on the fields, on the buses . . . the Thanksgiving Day that was too much for rubbers, raincoats, and football . . . sharing talent and houses with fellow musicians . . . topping off the year with Pomp and Circumstance . . .

. . . a wave of the baton . . . Christmas Festival, Halleljah Chorus . . . Symphonie Antique, La Folia, the Sabre Dance . . . performing a wide range of music . . . a struggle with the problem of too few violins . . . a haven for the classically-minded musician and audience . . . trying to give each piece, each concert, a wide range of styles and words without sacrificing excellence . . .

SYMPHONY HALL

"Only fifteen violins for Wagner?!"

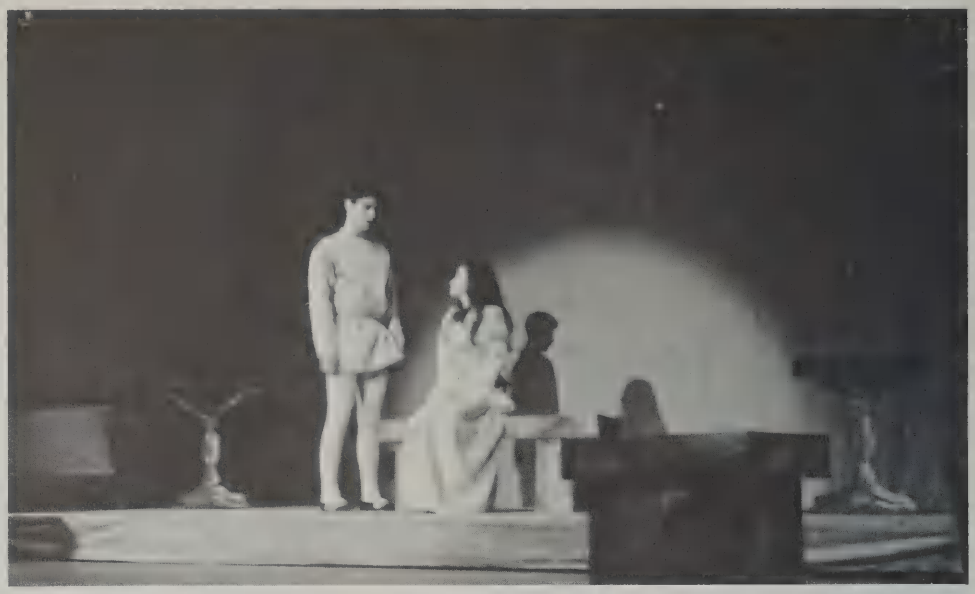

Sir Lancelot and Queen Guenevere reaffirm their mutual love in this year's musical: *Camelot.*

. . . hours of preparation for the winter choral concert . . . selections from *West Side Story* . . . calisthenics before practice . . . trying to squeeze 599,623 people onto the risers . . . and a TV debut for LHS Chorus . . .

A NOTE. . .

"There are only 599,622 of you! Who's absent?"

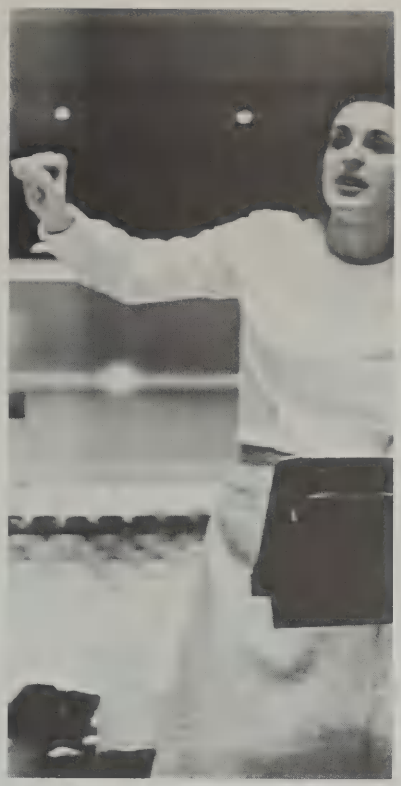

A CHORD. . . A SONG

". . . three squawking geese, four limerick oysters . . ."

The National Assembly has voted: Britain stays out.

French Democracy: eight officers?

Ne comprend.

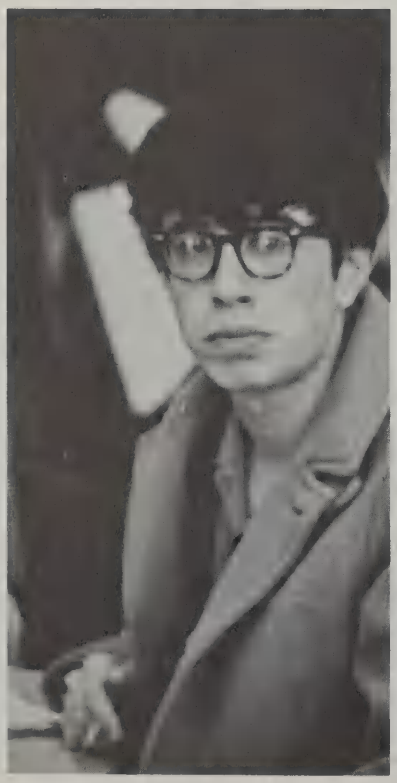

N'EST PAS?

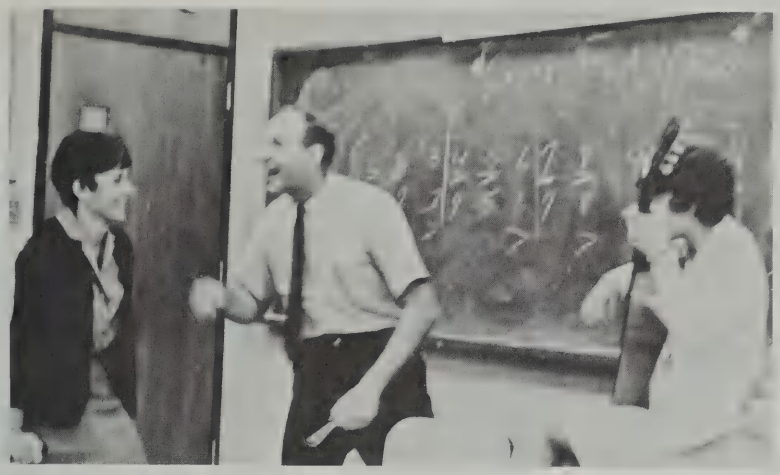

"Watch this . . ."

SI!

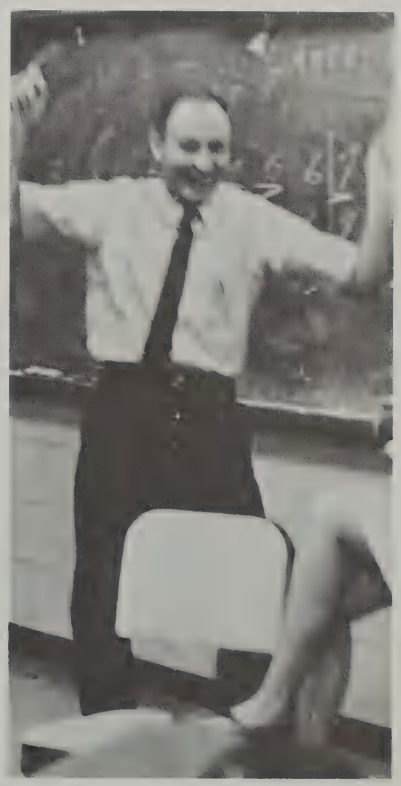

. . . guest speakers, songs, and games . . . refreshments at meetings, flea markets . . . trips . . . the Boston Conservatory of Music, Le Petit Auberge . . . the sharp beats of a Spanish flamenco guitar player . . . eating leftovers after a bake sale . . . Hasta Luego! . . .

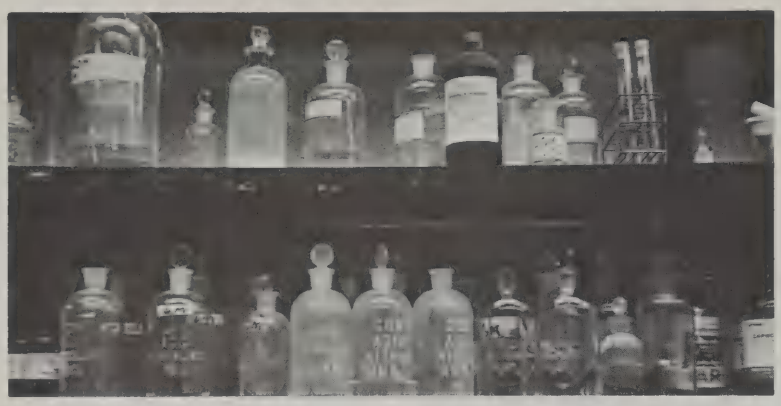

. . . battling the dangers of contaminated reagents . . .

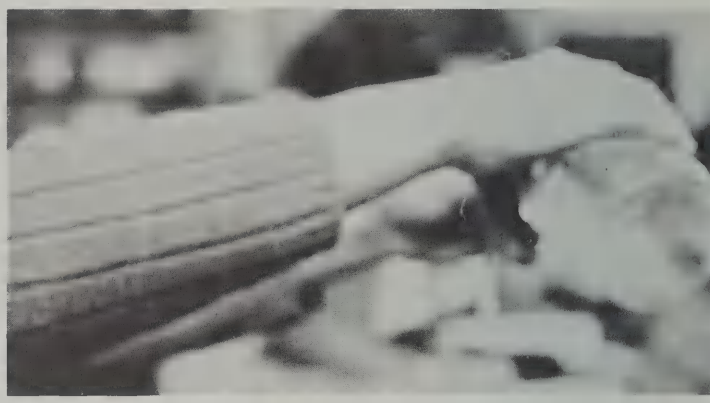

. . . preparing next week's experiments . . . ensuring the smooth operation of Chemistry and Biology classes . . .

SERVICE IS OUR BUSINESS

"Take an *empty* seat, please."

The busy harbingers of electrical equipment . . . the workhorses of modern teaching methods . . . and their associates, the keenly efficient wielders of library authority . . . shelvers of books, filers of cards . . . the Library-Av staff.

Business Service: "Is that a big enough mistake for them to notice?"

Get your Avatar here!

IN TIME OF CRISIS...

A NECESSARY VOICE

Heated discussion at the Public Affairs Club: "I say we *should* have school on Saturday!

. . . freezing to death in someone's backyard on a wintry night in February . . . struggling with frozen thumbscrews . . . jiggly mountings . . . spherical and chromatic aberration . . . is Saturn out tonight? . . . right ascension one hundred thirty-five degrees, fifteen minutes, zero point seven seconds . . . spending two hours eating cocoa and c o o k i e s afterwards . . . are you Sirius? . . .

Not the cover of the Sgt. Pepper Album—The L.H.S. Astronomy Club

EXPLORING THE ETHER

L.H.S. "HAMS"

. . . Bob Hope goes overseas at Christmas, so why can't the Radio Club? . . . "Anyone wishing to send Christmas messages via the Radio Club, leave them in your unit office." . . . "Is there really such a place as Skeed, OOB?" . . . "What language is this guy speaking?" . . . "Who is this anyway?" . . .

We just picked up Skyway Patrol

L.H.S. photographers:
Turning the tables

CREATIVITY

"Does India ink come off of clothes?"

"Will you *please* stretch?"

. . . Dirty feet, leotards, and an arabesque . . .

. . . Dylan, Baez, and other honorary Folk Club members . . .

Looking young and modern

. . . Emily Post vs. the uncouth teenage girl . . . finding that burping isn't appropriate as a display of appreciation for a good meal . . . when approached with fifteen knives, forks, and spoons, learning to work from the outside in . . . trying to be graceful at all costs . . .

Y. E. S., we have no bananas

. . . being asked in the Fall to donate your life for the remainder of the school year's afternoons . . . day upon day of facing the same walls with the same goal: meeting the deadline . . . weary minds trying to create new ideas at 9:34, the night your section is due . . . expressing the year in pictures, words, and limited space . . . getting someone to write the copy for the astronomy club . . . extended payments in homerooms . . . the satisfaction of holding three yearbook coupons . . . photo request slips which don't get honored . . . ten point type . . . signing the finished product . . .

"Don't spend too much time on the Yearbook page—nobody ever *reads* these things."

THREE O'CLOCK OUR DAY BEGINS

"What's a four-letter word implying an advanced state of frustration?"

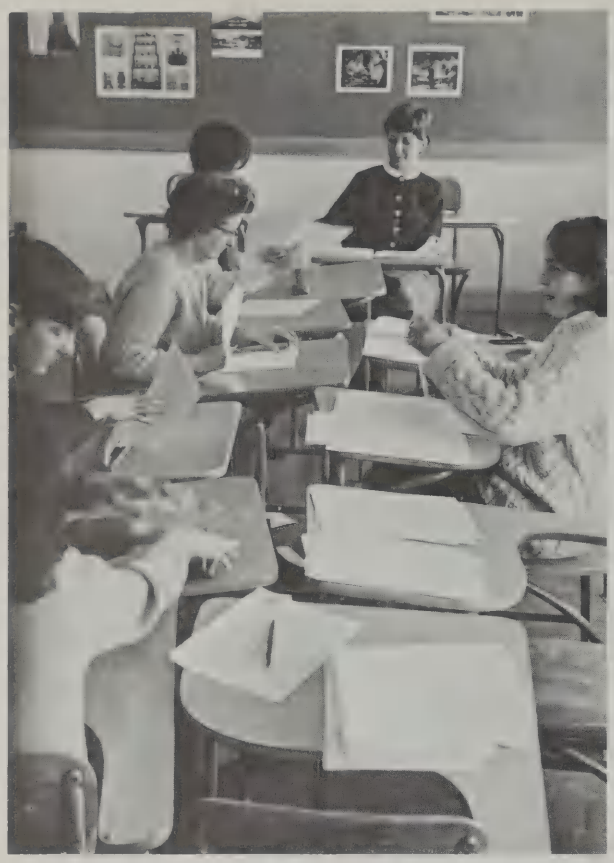

There's an *Echo* in here.

. . . collecting news from Monday through Thursday from miscellaneous sources . . . staying till 5 on Thursday afternoons . . . "But there's no such word as 'emished'." . . . inoperable typewriters . . . the heat going off at 3:30 . . . ink under the fingernails on Fridays after mimeographing . . . 2800 staples ("Where did *this* stapler come from?") . . . the visit of the Great Pumpkin for Halloween ("We're almost out of orange crayons.") . . . Friday afternoon deliveries in 20° weather or rain or worse ("A-unit is locked.") . . . the weekly orgy—food, gossip, Bill Cosby, Hungarian zither music . . . and starting all over again on Monday . . .

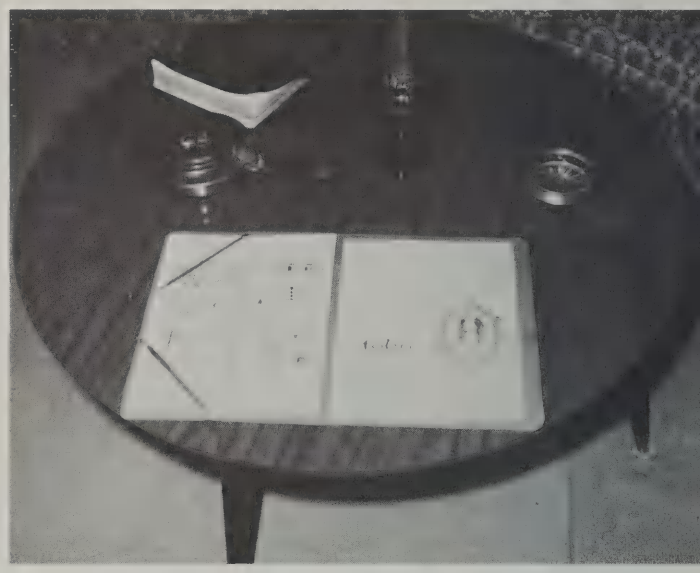

No caption necessary—owning one is its own reward.

. . . Folio . . . ribbon cutting and gluey fingers . . . Friday night meetings . . . popcorn . . . devotion and frustration, creativity and innovation . . . "practicality, quality, and a stronger rapport with the student body" . . . a new style, format, and title to house the school's artistic efforts . . .

An atypical *High Spot* work session.

. . . a look back over the month you have just lived . . . different degrees of triumph on the sports page . . . the secure feeling of knowing most of the people, most of the issues . . . reading more interesting than math class . . . food for hungry minds . . . the antics of Nathaniel . . . dependable features . . . a dependable place to look for your own picture.

THE FOURTH ESTATE IS ALIVE AND HIDING IN G-23

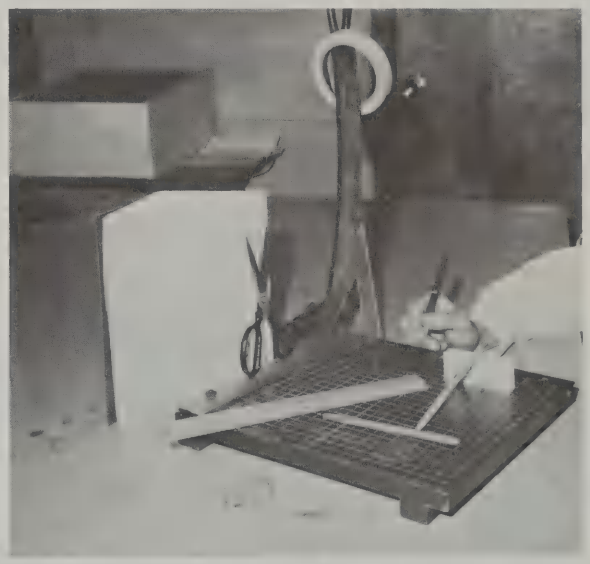

Tools of the trade.

The yearbook staff meets 'til all hours.

An apple a day . . .

. . . "today in G-117 there will be a brief meeting of future teachers." . . . chaotic Christmas parties for underprivileged children . . . gaining teaching experience at Hancock School . . . "was I *that* small when I was in first grade?" . . .

MISSION:

An apple a day . . .

. . . Wednesday afternoon meetings . . . student nurse speakers . . . movies on open heart surgery . . . a visit to Burbank Hospital in Fitchburg . . . a realistic picture of the profession . . .

PEOPLE

. . . spirit and morale for patients of the VA Hospital . . . experience for medical careers . . . the Veteran's Day Parade . . . bright, natty uniforms . . . developing qualities for community service . . .

First Row: Nat Guilde, Dick Andersen, Steve Hatfield, Jim Coffin, Rich Passanisi, Gerry Daley. *Second Row:* Dusty Hoyt, Bob Murphy, Steve Bomb, Russ Dexter, Rich Ennis. *Third Row:* Tom Klemm, Joel Marcus, Pete Dunbar, Mike Sinkevitch, Kevin Gaughan, Doug Birch. *Fourth Row:* Lee Chase, Dave Dempsey, Don Bettencourt, Sheldon Gilden, Tom Terkanian, Frank Bisognano. *Fifth Row:* Gil Kilkenny, Bob Roecker, Dick Hinchliffe, Steve Clarke, Sam Swartz, Rick Hathaway. *Sixth Row:* George Conklin, Bruce Beal, Jim Hayes, Paul Cormier, Joe Robbat, Jim Rosenthal. *Seventh Row:* Dave Tobiason, Bill Hadley, Ed Light. *Eighth Row:* George Phelan, Steve Brietmaier, Rich O'Shaughnessy, John Jenkinson, Chris Sikes.

. . . getting into Football and Basketball games free . . . ushering at pep ralleys . . . selling programs at football games . . . presenting scholarships to worthy letter winners . . . impromptu H-block meetings . . . dues which are rarely paid . . . strutting about school in a letter sweater . . .

PHYSICALLY FIT

. . . leading exercises in front of 60 underclassmen . . . gym three times a day . . . demonstrating something you can't do . . . umpiring a softball game and asking the catcher if stealing 3rd base is legal . . . a stapled on "leader" badge . . . gold leader shirts with "Concord Patriots" on them . . . having an underclassmen tell you she didn't recognize you without your gymsuit on . . .

First Row: Anne Maher, Karen O'Keefe, Elle Koss, Roxanne Quimby, Heidi Howalt, Miss Lawson. *Second Row:* Diane Stacey, Judy Nichols, Karen Flaherty, Betsy Noyes, Michele MacDonald, Judy Camirand, Ellen Margolius. *Third Row:* Debby Hibbard, Linda Baldwin, Anne Cronin, Chris Johnson, Sue Wagner, Joan Nielson, Marsha McGrath. *Fourth Row:* Perry Procopio, Ann Degan, Gail Petrucci, Michelle Benoit, Sue Dowd, Kathy Doyle.

Hey! This is easier than it looks.

. . . Depot Square at 5:30 in the morning . . . the anxiety of a four hour bus ride . . . snowplowing for the first time . . . the embarrassment of falling off the T-bar . . . red, wind-burned faces . . . chapped hands and frostbitten feet . . . a healthy mixture of exhaustion and accomplishment . . .

SCHUSS

Jean Claude Killy?

Whoops!

For sale:

Lilliana Danovaro, Argentina

Zoltan Tiroler, Sweden

"O YE PEOPLE OF THE EARTH"

AFS officers

. . . "Walk together, talk together, O ye peoples of the earth—then and only then shall you have peace." AFS is a work weekend . . . Bermuda Day . . . panels . . . slides . . . a bake sale . . . sending students abroad . . . making foreign students feel at home . . . obtaining peace through understanding . . .

ACTIVITIES DIRECTORY

AMERICAN FIELD SERVICE CLUB: Laurel Dutcher, *President;* Andrea Bond, *Secretary-Treasurer.* Lynne Alberts, Cindy Anthony, Debbie Babcock, Betsy Bayle, Judi Biggs, Antonia Bloembergen, Kiki Bogorad, Dianne Bova, Claire Briana, Anne Brown, Nanci Butters, Joanna Butts, Cedric Chao, Ellen Conant, Nym Cooke, Lisa Crafts, Andrea Doukas, Ruth Douglas, Robin Dutcher, Dimitri Eleftherakis, Jeannette Ellis, Becky Epstein, Lorraine Fisher, Marie Flaherty, Mollie Fletcher, Amy Fonoroff, Antoinette George, Joan Goldberg, Judy Goldberg, Marcia Goodman, Joan Grazulis, Carolyn Greene, Sandy Greig, Wendy Grey, Linda Handman, Joyce Heard, Linda Heiligmann, Cindy Henderson, Norma Herzlinger, Laurie Hogan, Jean Howard, Bev Howe, Nancy Howe, Diane Houghton, Janet Hutchins, Chris Johnsen, Teena Jones, Barbara Joseph, Lisa Kanter, Judy Kassman, Ellen Katzenstein, Debbie Kay, Dorina Lanza, Kathy Lowry, Patti Lewis, Anne Lind, Glynis Lomon, Barb Lundberg, Charlotte Mazerall, Betsy Mead, Jamien Morehouse, Lisa Nesbeda, Adelle Nicholson, Marguerite Ofria, Elaine O'Brien, Claudia Oppenheim, Chris Pfaff, Jill Pollack, Glee Prevot, Anita Quinlan, Beverly Rich, Edna Rindner, Sherman Robinson, Elizabeth Ronchetti, Reina Schratter, Margo Sherman, Ann Sliski, Carolyn Smallman, Joan Spergel, Sally Stern, Chris Stolz, Carole Stone, Chris Sweet, Nancy Thies, Ellen Touart, Marcia Trainor, Claire Uzinsky, Kathy Valley, Alison Wade, Peter Wathen-Dunn, Karen Wexler, Elizabeth Wheeler, Pam Williams, Rowland Williams, Amy Wright.

ART CLUB: Carol Kellett, *President;* Wendy Levy, *Vice-President;* Paula Grazulis, *Secretary;* Jane Shepherd, *Treasurer.* Debbie Babcock, Leslie Bonini, Sandy Boodman, Beth Briana, Nancy Chase, Yunghi Choi, Allison Davis, Mary Dietmeier, Barbara Domings, Andrea Dudley, Kandy Dwyer, Pat Forrester, Sue Gary, Kathi Glenn, Ann Jones, Kay Leslie, Mary Kiley, Diane Krikorian, Karen Krikorian, Eve Lambert, Barbara Minsky, Libby Morey, Stephanie Pecor, Judy Porter, Linda Richter, Janet Schock, Marty Shannon, Maria Silvestro, Vicki Stinson, Judy Stroum, Andrea Strout, Donna Viscuglia, Sarina Zaffiro.

ASSEMBLY COMMITTEE: Sue Allen, Dick Hinchliffe, *Presidents;* Mary Forte, *Secretary.* Denise Cahill, Ann Cataldo, Jacqueline Cavanagh, John Cavaretta, Annette Champion, John Cunha, Diana Darden, Sue Davison, James Foss, Ford Frick, Melissa Gavin, Russell Guilmartin, Jim Hayes, Debbie Hopkins, Diane Houghton, Dusty Hoyt, Barbara Joseph, Joyce Kacoyanis, Pat Leary, Richard McGuire, Joel Marcus, Joe Marshall, Anne McNamara, Carol Mortimer, Roxanne Quimby, Frank Sullivan, Suzanne Tabeling, Jane Woodfin, Winifred Wright.

ASTRONOMY CLUB: Rowland Williams, *President.* Tom Blackwell, Jaime Carbonell, Maria Gonzales, Andrea Gordon, Jean Howard, Philip Jelatis, Mark Mondano, Bill Murray, Richard Paulsen, Jeff Robinson, Nancy Stohn, Cha-Rie Tang, Nancy Thies, Zoltan Tiroler, Sherman Wang, Carol Wells, William Whitehead, Mark Woodward.

AUDIO VISUAL STAFF: Robert Hutchins, *Quartermaster;* David Appleman, Harron Appleman, Mark Biletch, Thomas Blackwell, Gregory Bowles, G. Steven Brown, Douglas Chester, Thomas Holton, Beverly Howe, Thomas Kirkham, Peter Klein, Arthur Koutoudakis, Herbert Linnell, Benedict Lynch, Kenneth Pihl, John Sullivan, Joseph Upham, Charles Weston.

BAND: James Colli, *President.* Charles Abraham, Robert Abraham, Lynne Alberts, Thomas Battin, Bradford Baylies, Geoffrey Bellows, Mark Biletch, Richard Block, Stephen Bolster, Curt Bowersock, Stephen Braks, Dexter Branch, Peter Brazil, Anne Brown, Lois Brown, Donna Burke, Nancy Butters, Wendy Carter, Richard Casey, Anne Cronin, Ann Cupp, Maria Cupp, Jonathan Curley, Robert Dean, David Dempsey, Paul Devlin, James Dolham, Mark Doughty, Roger Estey, Anthony Fisher, Debra Flomehoft, Pamela Fox, Janet Gibbs, Edward Gilbert, Joseph Gilbert, Julius Gilden, Richard Gillespie, Daniel Gould, Nathaniel Guild, Richard Hale, David Handrick, Alena Haynes, Warren Hill, Frank Hoover, Leland Hutchinson, Robert Jeltsch, Paul Jervis, Richard Jones, Deborah Kelly, Pamela Kelly, Kathryn Ken, Roberta Ken, Robert Kent, Paul Lingane, Joel Marcus, Frank McCormack, Richard McCormack, John McLeed, Ruth McLeod, John McNicholas, Susan Miller, Brenda Millican, Eric Mollo Christensen, William Mottla, Ina Nickerson, Bruce Owens, Alice Pfaff, Christine Pfaff, Eric Politzer, James Potter, Lucy Raisbeck, Stephen Regan, Marilyn Richards, Roberta Rosenthal, Tamara Ryan, Jeanne Ryder, Ellen Schatz, Samuel Seaborn, Laura Semonian, George Shannon, Edward Sheffield, Marc Silverman, Benjamin Skelton, Eric Small, Robert Spencer, Gale Spergel, Spencer Sullivan, Kristin Swanson, David Terry, Gordon Thomas, Gail Trani, Diane Trask, Nicholas Van Wingerden, Janet Ward, Keith Winnard, Brian Zuerndorfer.

BUSINESS SERVICE: Gail Bjorn, Trudy Busa, Ann Campbell, Sandi Cook, Barbara Empey, Patty Fabiszewski, Val Iannazzi, Irene Karas, Jan LeBeau, Betsy Lind, Roberta Magarian, Carol Noonan, June Rowland, Sherry Savet, Karen Siegel, Debby Snow, Pat Tanner, Pam Thomas.

CHESS CLUB: Paul Clark, Miles Dudley, Bob Kent, Peter Krag, Peter Lewis, John McLeod, Jim Potter, Jim Stern, Jim Storer, Rob Tomchick, Leo Wang, Sherman Wang.

CONCERT CHOIR: *Sopranos:* Sue Bailey, Cheryl Boggia, Wendy Buck, Joanna Cazden, Erica Glassman, Peggy Godwin, Jean Kinnard, Ruth McLeod, Adelle Nicholson, Marsha Rich, Marilyn Richards, Barbara Rising, Roberta Rosenthal, Laura Semonian, Joni Smith, Stephanie Stringo's, Cha-Rie Tang, Gail Tetreault, Dottie Walsh, Judy Way, Sue Zorn. *Altos:* Marlene Aronin, Jean Black, Antonia Bloembergen, Cheryl Clark, Joanne Crowell, Robin Dutcher, Nancy Farwell, Shaylor Lindsay, Barbi Meier, Brenda Millican, Tammy Ryan, Ellen Schatz, Karen Thomas, Judy Wang, Cindy Wells, Karen Wexler, Pam Williams, Lynne Wimberly. *Bases:* Harrom Appleman, Bruce Beal, Steve Bolster, Cedric Chao, Brian Clark, Graham Colbourne, Larry Cram, John Curtis, Alan Eaton, Dimitri Eleftherakis, Julius Gilden, Steve Jefferson, Rey Morrill, Jeremy Nissel, Jon Raper, Peter Webster. *Tenors:* Jeff Borish, Randy Buck, Doug Clark, Dario Coletta, Carl Johnson, Kent Lermond, Eddie Simeone, Ben Soule, Tim Van Egmond, Nick Van Wingerden, Mark Ward.

ECHO: Nancy Barton, *Editor;* Karen Flaherty, Laura Semonian, *Assistant Editors;* Alice Barton, Peggy Barton, Judi Biggs, Wendy Buck, Joan Creamer, Joanne Crowell, Mary Devlin, Becky Epstein, Anne Fitzpatrick, Marie Flaherty, Karin Glassman, Richard Godoy, Judy Grant, Deborah Guild, Nat Guild, Nancy Jeltsch, Anne Jones, Anne Karpinski, Margaret King, Glynis Loman, Rena Parise, James Quinn, Bernice Rogowitz, Linda Suskind, Janice Talmage, Kathy Valley, Rowland Williams, Brad Wolff.

FOLIO: Jan Abkowitz, Judi Biggs, Nym Cooke, David Drake, Becky Epstein, Richard Godoy, David Grayson, Don Meals, Marsha Rich, Roberta Rosenthal, Rhonda Schwartz, Susan Stitt.

FRENCH CLUB: Cedric Chao, *President;* Antonia Bloembergen, Marcia Monroe, *Vice-President;* Nancy Barton, Nancy Farwell, *Secretary;* Marie Flaherty, *Treasurer;* Jan Abkowitz, Sheryll Albertine, Laurel Alberts, Daun Anderson, Manya Arond, Marlene Aronin, Alice Barton, Betsy Bayle, Lynne Bennett, Jean Black, Tom Blackwell, Mary Boughton, Marilyn Bonnell, Elizabeth Bryant, Donna Burke, Annette Champion, Renie Coveny, Joan Creamer, Lynne Culbertson, Mary Devlin, Andrea Donkay, Barbara Dunton, Laurel Dutcher, Debbie Dyer, Jeanette Ellis, Linda Enrico, Becky Epstein, Karen Flaherty, Suzanne Fletcher, Diane Flewelling, Mary Forte, Jane Gallagher, Antoinette George, Pat Gildea, Peggy Godwin, Joan Goldberg, Marcia Goodman, Judy Grant, Dave Hale, Diane Houghton, Joyce Heard, Jean Howard, Nancy Jeltsch, Chris Johnsen, Noel Johnson, Francesca Jordan, Barbara Joseph, Ellen Katzenstein, Maureen Kiley, Dorina Lanza, Susan Levine, Pat Lewis, Robert Lewis, Judi Libowitz, William Litant, Glynns Lomon, Debbie Long, Betty Anne McCarthy, Shelly Malin, Kathy Mason, Ralph Mayer, Don Meals, Roger Melin, Libby Morey, Pat Mostika, Jan Monroe, Cheryl Neal, Adelle Nicholson, Marguerite Ofria, Linda O'Loughlin, Claudia Oppenheim, Carol Powers, Stephanie Pecor, James Perloff, Chris Pfaff, Susan Phoenix, Ilse Prevot, Estelle Quinlan, Bernice Rogowitz, Jeanne Ryder, Pam Savage, Rhonda Schwartz, Debbie Scurto, Martha Shannon, Maria Silvestro, Peter Silvestro, Carolyn Smallman, David Sokol, Joanne Sokol, Joan Spergel, Gail Spergel, Sally Stern, Judy Stroum, Andrea Strout, Christine Sweet, Jackie Toye, Donna Viscuglia, Peter Wathen-Dunn, Noreen Webb, Cheryl Wein, Rachel Weiner, Karen Wexler.

FUTURE NURSES OF AMERICA: Sue Roberge, *President;* Lissa Townsend, *Vice-President;* Sally Stern, *Secretary;* Bev Kowal, *Program Chairman.* Denise Agraz, Deborah Arch, Janet Batchelder, Patti Brown, Maureen Busa, Cheryl Byrnes, Jackie Cavanagh, Helen Crosby, Roberta DeGrazia, Barbara Donovan, Pam Dyer, Jeanette Ellis, Valerie Graham, Paulette Gomes, Angela Iannazzi, Sue Kestler, Ruth Landau, Gayle Leary, Barbara Lundberg, Barbara Ryan, Betty Anne Sahatjian, Gail Selian, Gail Souza, Julie Trovato, Arnot Wilderoter.

FUTURE TEACHERS OF AMERICA: Pam Savage, *President;* Rita Crosby, *Secretary;* Carol Bixby, *Treasurer.* Nancy Bellino, Claire Briana, Cheryl Byrnes, Denise Cahill, Janine Cataldo, Chris Chamberlain, Cathy Chase, Debbie Cobb, Donna Collentro, Ellen Conant, Joanne Delaney, Kandy Dwyer, Norma Herzlinger, Sheila Jellis, Judy Johnson, Debbie Kay, Pat Mostika, Roberta Natanson, Kathy Nordahl, Jan Oliva, Judy Paris, Judy Petnov, Linda Potzka, Perry Procopio, Cindy Sampson, Ann Stierli, Carole Stone, Joan Swenson, Cheryl Byrnes, Denise Cahill, Janine Cataldo, Chris Chamberlain, Kathy Chase, Debbie Cobb, Ellen Conant, Joanne Delaney, Norma Herzlinger, Sheila Jellis, Judy Johnson, Debbie Kay, Kathy Nordahl, Jan Oliva, Linda Potzka, Perry Procopio, Cindy Sampson, Ann Stierli, Carole Stone, Joan Swenson.

GIRLS' GLEE CLUB: Marcia Aron, Jean Black, Nancy Bruster, Patricia Byrne, Allison Davis, Andrea Gordon, Valerie Graham, Kathy Harleman, Leslie Horner, Laurel Juthe, Glynis Lomon, Jackie Mack, Judith Mack, Betty Anne McCarthy, Barbara Meier, Bonnie Meier, Pam Onanian, Jeanne Ryder, Elizabeth Sanford, Patricia Schock, Debra Senter, Joni Smith, Constance Thompson, Deborah Tracey, Marcia Trainor, Alison Wade, Noreen Webb, Sharon Weiss, Susan Zorn.

HIGH SPOT: Karen O'Keefe, Barbara McAllister, *Editors;* Howard Corday, Sue Taishoff, *News Editors;* Jan Abkowitz, Joyce Heard, *Features Editors;* Bev Lenos, Sam Schwartz, *Editorials;* Steve Hatfield, Steve Hoyt, Mary Lou Owens, Debby Hibbard, *Sports Editors;* Steve Swets, Leslie Richardson, *Business Managers;* Roxanne Quimby, Cha-Ri Tang, *Art Editors;* Betsy Mead, Ilene Gould, *Exchange Editors;* Jay Wertheim, Dick Hinchliffe, Dan Bogen, Bob Roecker.

JUNIOR-SENIOR CHORUS: Haron Appleman, Marlene Aronin, Deborah Babcock, Susan Bailey, Lano Balulescu, Nancy Barton, Bruce Beal, Jeff Bellows, Douglas Birch, Antonia Bloembergen, Steve Boster, Laurel Bowker, Claire Briana, Susan Brown, Wendy Buck, Donna Burke, Joanna Butts, Pat Byrne, John Carlson, Joanne Cazden, Cedric Chao, Cheryl Clark, Doug Clark, Graham Colbourne, Joan Creamer, Marie Cupp, David Dempsey, Mary Devlin, Suzanne Devoe, James Dolham, Laurel Dutcher, Ruth Dyer, Karen Eames, Alan Eaton, Dimitri Eleftharakis, Becky Epstein, Tony Fisher, Deirdre FitzGerald, Anne Fitzpatrick, Molly Fletcher, Diane Flewelling, Jane Gallagher, Greg Gassman, Melissa Gavin, Erica Glassman, Margaret Godwin, Joan Goldberg, Andrea Gordon, Ilene Gould, Jean Guilmartin, Joyce Heard, Deborah Heighton, Valerie Hodges, Diane Houghton, Jean Howard, Shirley Jackson, Alex Jamison, Marcia Jones, Edward Katowski, Kathy Kell, Diane Knobel, Eric Lambert, Ann LaRose, Andrea LaSoude, William Litant, Jackie Mack, Jeanne Margolski, David Maxner, Barbara McAllister, Robert McCauley, Ruth McLeod, Barbara Meier, Jami Morehouse, Libby Morey, Marcia Munroe, Janet Nickerson, Pam Onanian, Jackie Proctor, Marsha Rich, Marilyn Richards, Leslie Richardson, Janet Richey, Barbara Rising, Bernice Rogowitz, Roberta Rosenthal, Tamara Ryan, Jeanne Ryder, Pamela Savage, Ellen Schatz, Carolyn Smallman, Mary Sorenson, Ben Soule, Paula Stansfield, Carole Stone, Martha Stotts, Andrew Stuart, Elaine Sullivan, Kristin Swanson, Christine Sweet, Cha-Rie Tang, Ann Tartakoff, Gail Tetreault, Karen Thomas, Zoltan Tirole, Jackie Toye, Gail Trani, Val Tropeano, Nancy Uraneck, Claire Uzinski, Kathy Valley, Timothy VanEgmond, Nicholas VanWingerden, Dorothy Walsh, Peter Wathem-Dunn, Judi Way, Noreen Webb, Cindy Wells, Karen Wexler, Jane Wilderoter, Susan Zorn.

LAB TECHNICIANS: Robert Becker, Deb Bogosin, Donna Burt, Lynn Culbertson, Patricia Foresta, Andrea Gordon, Linda Handman, Beth Henson, Susan Hott, Linda Maraniom, Mark Mondano, Paul Quinn, Ellen Schatz.

LEADER CORPS (Boys): Robert Aiken, Larry Comstock, Paul Cormier, Robert Cunha, William Cusolito, Timothy Desmond, Stephen Hatfield, James Hayes, Frank Hoover, Robert Lunday, Arthur Maranian, Joel Marcus, John McCarron, Robert Murphy, Michael Nichipor, George Reffeitt, Kevin Roffi, Richard Townsend, Stephen Treat. (Girls): Jan Abkowitz, Linda Baldwin, Marion Baptiste, Michelle Benoit, Judy Camirand, Anne Cronin, Ann Degan, Sue Dowd, Kathy Doyle, Linda Enrico, Mary Forte, Karen Flaherty, Debbie Hibbard, Heidi Howalt, Chris Johnsen, Elle Koss, Anne Lind, Michele MacDonald, Anne Mahar, Ellen Margolius, Marsha McGrath, Judy Nichols, Joan Nielsen, Betsy Noyes, Karen O'Keefe, Mary Lou Owen, Dale Parsons, Mary Ellen Patterson, Judy Petnov, Gail Petrucci, Perry Procopio, Roxanne Quimby, Laura Semonian, Dianne Stacey, Mary Trainor, Sue Wagner, Sandi Winchester.

LIBRARY STAFF: David Hoiriss, *President;* Thomas Blackwell, *Vice-President;* Dierdre Fitzgerald, *Secretary;* Judith Onanian, *Treasurer.* Christopher Anschuetz, Deborah Arch, Diane Barnard, Suzanne Barstow, Barbara Becker, Carol Bixby, Claire Buchanan, Anna Busa, Anne Brown, G. Steven Brown, Lois Brown, Janice Chatel, Theresa Delfino, Candice Diamond, Matthew Filipowski, Bonnie Gavin, Melissa Gavin, Joyce Hamel, Theresa James, Gail Johnson, Judith Kassman, Janet Kent, Arthur MacDonald, Helen Mann, Jacqueline Mack, Margaret Matheson, Robert McCauley, Linda Maranian, Claudia Oppenheim, Kerry Peden, Pierina Procopio, Gerson Rosenfield, Barry Savenor, Ellen Schwarz, Ellen Schworm, Carole Stone, Stephanie Stringos, David Sutherland, Joan Swenson, Marcia Trainor, Robert Tweedy, Laura Wallens, Katherine Wheeler, Francesca Zieman.

MATH TEAM: Dave Grayson, *Captain;* Jan Abkowitz, *Secretary;* Dan Bogen, *Treasurer;* Mark Abkowitz, Clyde Adams, Mike Bloom, Matt Bonn, Joanna Caden, Mary Cahn, Paul Clark, Fred Lambie, Kent Lermond, Leonhard Pfister, Jeff Robinson, Marcus Schmid, Eric Small, Cha-Min Tang, Cha-Rie Tang, Jeff Tiedeman, Judy Wang, Rowland Williams.

MODERN DANCE: Meg Bailey, Leslie Bonini, Ann Degan, Linda Enrico, Kathy Flynn, Diane Greig, Sandy Greig, Mary Kelly, Elle Koss, Anne Lind, Kathy Lowry, Michele MacDonald, Peggy Mahar, Kris McCarthy, Marsha McGrath, Judy Nichols, Betty Ann Sahatjian, Linda Schwartz, Joyce Silva, Alison Simcox, Carolyn Smallman, Susan Stolz, Diane Sullivan, Cha-Rie Tang, Julie Trovato, Carol Wells, Carol Winchester, Kathy Wolfe, Leslie Zeoli.

NATIONAL HONOR SOCIETY: Dan Bogen, *President;* William Schwartz, *Vice-President;* Sue Allen, *Secretary;* Marsha Rich, *Treasurer;* Jan Abkowitz, Harron Appleman, Nancy Barton, Tom Blackwell, Andrea Bond, Claire Briana, Joanna Cazden, Cedric Chao, Doug Clark, Jim Coffin, Nym Cooke, Helen Crosby, Ruth Douglas, Laurel Dutcher, Charles Edmundson, Nancy Farwell, Marie Flaherty, Mary Forte, Peggy Godwin, Andrea Gordon, Dave Grayson, Joyce Heard, Debbie Hibbard, Dick Hinchliffe, Jean Howard, Alex Jamison, Jeanne Margolskee, Barbara McAllister, Betsy Mead, Dave Naka, Lisa Nesbeda, Claudia Oppenheim, Leonhard Pfister, Richard Pu, Paul Quinn, Jim Rosenthal, Dave Sampson, Faith Shapiro, Chris Sikes, Andrew Stewart, Cha-Rie Tang, Dave Tobiason, Keith Winnard, Mark Woodward, Maureen Woodward, Winifred Wright.

ORCHESTRA: Noel Anderson, David Appleman, Marlene Aronin, Antonia Bloembergen, Stephen Bolster, Jeffrey Borish, Curt Bowersock, Dexter Branch, Cedric Chao, Cheryl Clark, Douglas Clark, Peter Cogan, Amy Cohen, Paul Colpitts, Robin Dutcher, Peter Eleftherakis, Anthony Fisher, Rodney Fisher, Barbara Frantz, Melissa Gavin, Richard Gillespie, Judith Goldberg, William Haus, Alena Haynes, Janet Hutchins, Ann Jones, Peter Krag, Penny Larsen, Jana Leichtman, Martha Lomon, Barbara McAllister, John McLeod, Eric Mollo-Christensen, Jeffrey Moon, Nicholas Noiseux, William Page, Andreas Pfister, Leonhard Pfister, Peter Plasse, Richard Pu, Jonathan Raper, Michael Schmertzler, Joanne Sokol, Joan Spergel, Susan Stitt, Christine Sweet, Beverly Taishoff, Cha-Min Tang, David Terry, Judith Wang, Leonard Wang, Daniel Wexler, Karen Wexler, Francesca Zieman.

PHOTOGRAPHERS: Alex Jamison, *director;* Sue Arnold, Dan Bogen, Matthew Bonn, Graham Colbourne, Dan Dobble, David Drake, Paul Karsh, Don Meals, Bruce Owens, Andy Riffin, Bob Roecker, Mike Schmertzler, Paul Taenzer, Rowland Williams.

PUBLIC AFFAIRS: Richard Rice, *President;* George Luhrs, *Vice-President;* Pam Onanian, *Secretary;* John Clausen, *Treasurer;* Nancy Barton, Jon Dyer, Dave Glaubman, Bob Patrician, Bob Shuman, Andy Stewart, Kathy Valley, Ronald Weiner, John Wylder.

RADIO CLUB: Paul Taenzer, *President;* Herbert Benjamin, *Vice-President;* Paul Lingane, *Secretary-Treasurer.* Matt Bonn, Robert Brudnick, Peter Brun, John Davin, Bruce Doremus, Stephen Harris, John Johansson, Peter Klein, Robert Mann, John Mullen, James Potter, Hawley, Bernard Stoum, Wallace Turzyn.

SENIOR PLAY: Jeanne Margolskee: *Student Director;* John Curtis: *Jack;* Doug Clark: *Charlie;* Giles Cooke: *Fancourt;* Janet Collier: *Kitty;* Marcia Munroe, Janet Richey: *Amy;* Manya Arond, Marsha Rich: *Donna Lucia;* Brad Baylies, Peter Wathen-Dunn: *Spettique;* Mark Winder, Graham Colbourne: *Sir Francis;* Howard Corday, Richard Pu: *Brasset;* Christine Sweet: *Ela.*

SKI CLUB: Peter Dunbar, *President;* Russ Dexter, *Vice-President;* Dana Lowry, *Secretary;* Rich Townsend, *Treasurer.*

VARSITY CLUB: Jim Coffin, *President;* Nat Guild, *Vice-President;* Dick Andersen, *Secretary;* Gerry Daley, *Treasurer.* Steve Baum, Bruce Beal, Don Bettencourt, Doug Birch, Frank Bisognano, Steve Blume, Steve Breitmaier, Steve Clark, Paul Cormier, Joe Corroon, Dave Dempsey, Russell Dexter, Peter Dunbar, Rich Ennis, Jerry Fox, Kevin Gaughan, Sheldon Guilden, Steve Hatfield, Richard Hathaway, Jim Hayes, Dick Hinchliffe, Dusty Hoyt, John Jenkinson, Tom Klemm, Ed Light, Joel Marcus, Bob Murphy, Bob Norcross, Rich O'Shaughnessy, Richard Passanisi, George Phalen, Joe Robbat, Bob Roeker, Jim Rosenthal, Sam Schwartz, Chris Sikes, Jerry Silva, Mike Sinkevich, Tom Terkanian, Dave Tobiason, Lenny White.

YEARBOOK STAFF: Janet Batcheldor, Bradford Baylies, Mic Benoit, John Breitmaier, Cheryl Byrnes, Denise Cahill, Francis Cairns, Jackie Cavanaugh, Debbie Cobb, Cathy Cotty, Renie Covenie, Rita Crosby, Sue Dowd, Kandy Dwyer, Dick Ennis, Jane Farrar, Carolyn Green, Joyce Hamel, Steve Hatfield, Donna Joslyn, Betsy Mead, Bev Morris, Randy Nowell, Dave Parker, Gail Petrucci, Linda Potzka, Paul Quinn, Deb Rae, Bob Shuman, Ginger Sparrow, Chris Stolz, Lissa Townsend, Rowland Williams.

Y.E.S. UNLIMITED: John Brooks, Anne Cronin, Dave Dempsey, Jim Ferro, Kathy Grybowski, Jim Hayes, Bev Lenos, Barb Lundberg, Jamie Morehouse, Dave Webb.

YOUNG MODERNS: Pat Mostika, *President;* Antoinette George, Susan Sumby, *Vice-President;* Annette Champion, *Secretary;* Carol Bixby, *Treasurer.* Lynne Bennett, Anne Campbell, Debbie Cobb, Cathy Chase, Jo Anne Delaney, Denise Delvecchio, Jane Gallagher, Sandy Greig, Joyce Hamel, Evangeline Harris, Linda Heiligmann, Pat Heinrich, Jeanne Jamgochian, Karen Lannan, Barb Lundberg, Mary Murphy, Lisa Nowlin, Renee Quimby, Anita Quinlan, Estelle Quinlan, Jill Pollack, Pam Savage, Rhonda Schwartz, Linda Waterman, Cheryl Wein, Lois Willoughby, Barbara Watson.

36
45

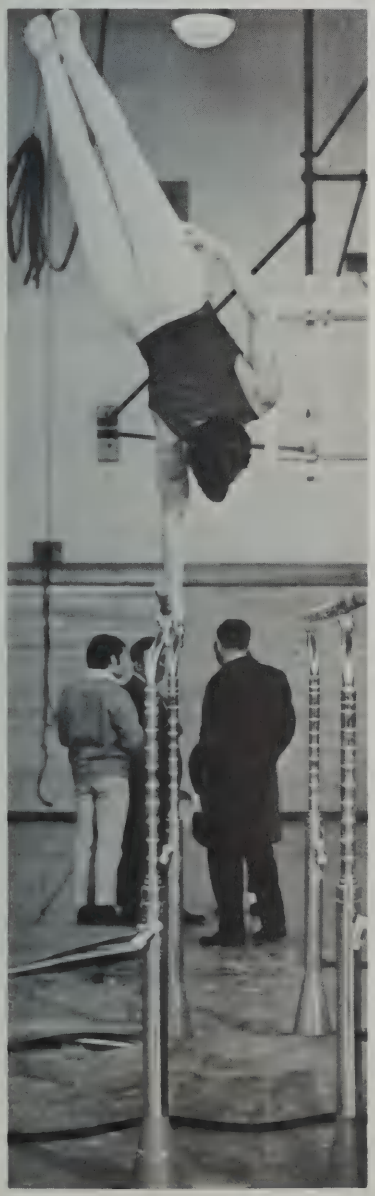

SPORTS

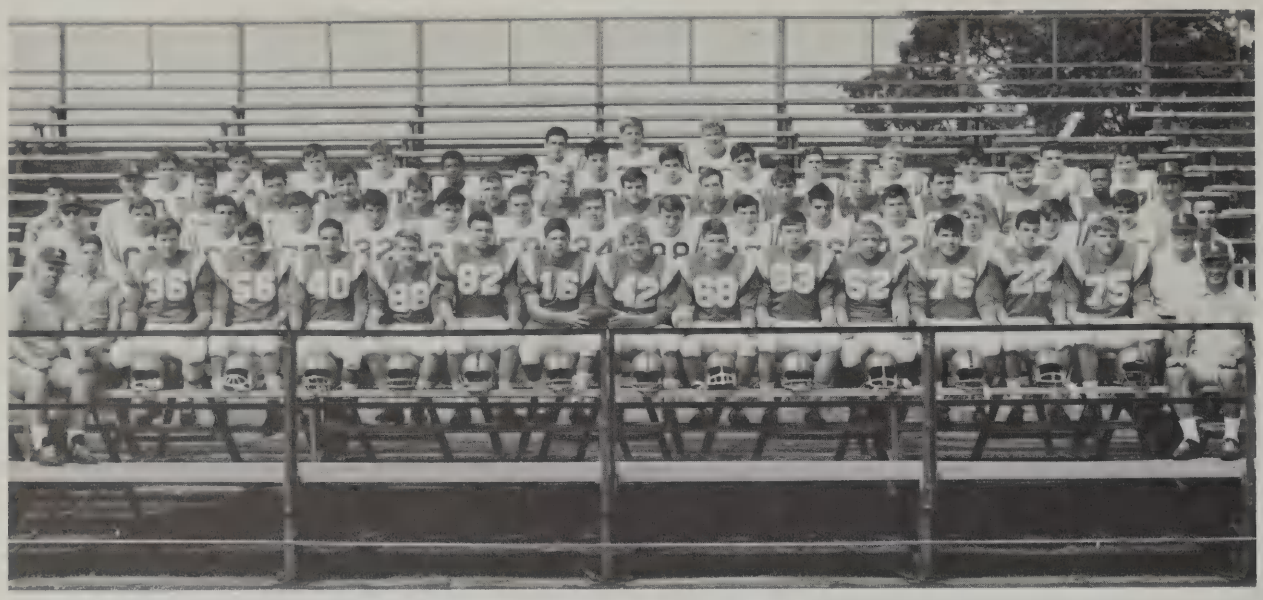

First Row: Coach D. Wilson, Coach N. Todaro. *Second Row:* D. Jeanatt, mgr., S. Harris, T. Klemm, J. Rosenthal, P. Johnson, R. Murphy, D. Plasse, co-capt., J. Hayes, co-capt., P. Moates, S. Blume, D. Tobiason, F. Bisognano, J. Fox, G. Hyde, Coach Courtner. *Third Row:* Coach J. Heidbrink, K. Gaughan, R. Passanisi, T. O'Brien, J. Marcus, P. Cassetari, J. Robbat, P. Valihura, L. Clarke, D. McManus, D. Eletherakis, P. Norcross, M. Sinkevich, J. Testa, W. Vaccaro, Coach Damiani. *Fourth Row:* P. Gilbert, mgr., Coach Lord, S. Baum, G. Murphy, D. Mathews, D. McGuire, P. Jeanett, G. Lanquist, M. Osborn, R. Ramusin, J. Freitas, D. Hall, F. Howard, Coach Murphy. *Fifth Row:* P. Silva, B. Aiken, L. Comstock, D. Walton, E. Silas, L. Najarian, J. McCarron, K. Roffi, C. Whalen, B. Cusolito, D. Kilkenny. *Sixth Row:* J. Cavarreta, R. Shaw, E. Hodgedon.

RECALLED TO LIFE

Make it 20-0

football . . . getting rid of a losing tradition . . . sweat and tears every day . . . movies Monday nights . . . sprints at the end of practice . . . Friday night curfews . . . the first win against Belmont . . . offensive pride and defensive pride changed to team pride after a win . . . the first touchdown against unscored-upon Winchester . . . playing in inches of water (or was it ice?) during the Thanksgiving game . . . the one touchdown against Reading that could have meant the league championship . . . the high point of the season: victory over Winchester . . . goal line offense against goal line defense for laps . . . practicing after all the other teams were done for the day . . . Coach Todaro's words producing lots of action . . . everything done hard and fast . . . pushing the sled around the same dug-up field.

Scramble

Punt return

Offensive team

End sweep

All the way!

The long bomb

Defensive team

First Row: Ed Light, Peter Seaman, Tom Hayner, Rick Hathaway, Dave Besecker, Sheldon Gilden. *Second Row:* Tom Terkanian, Cal Graham, George Phalen, tri-capt., Steve Hatfield, tri-capt., Jim Coffin, tri-capt., Steve Demont, Dave Nussdorfer, Bill Hadley. *Third Row:* Ed Simeone, mgr., Dave Dubois, mgr., Dave Naka, Bruce Benkley, Dick Andersen, Russ Dexter, Rich O'Shaughnessy, Dave Dempsey, Pete Dunbar, Coach Forbes Keith.

44 IN A ROW

soccer . . . a winning tradition to uphold . . . trying to locate missing soccer balls in the woods behind the field house . . . showing all opponents that we don't know how to lose, until Nauset in the State Tournament . . . "monk-suits"—the new hooded and pouched sweatsuits . . . "we might win a few" . . . kicking penalty shots for soda pop . . . decking Winchester's 6′8″ goalie . . . winning the League Championship . . . "dogging it" . . . nicknames: Mick, Scoots, Poine, Deeks, Nails, Duke, Garbage Mouth . . . Coach Keith's Philosophy—"If you think, you sit on the bench. You've got to know!" . . . piggy back rides at the end of practice . . . a post-season banquet . . . solidifying individual abilities to bring about a team effort, a team victory, a team pride.

Deeks pulls through

Go, Richie "O"!

SOCK IT TO ME

Goal-a-go-go

Scoots scoots

Mic kick

Goal in the making

First Row: Kathy Lowry, Helen Crosby, Mary Lou Owen, capt., Lissa Townsend, Mary Ellen Martin. *Second Row:* Gail Johnson, mgr., Winkie Wright, Carolyn Wolfe, Donna Williams, Sue DeCarlo, Coach Doris Leavitt.

CHARGE!

"Heads!"

field hockey . . . finesse, spirit, and vitality . . . determination of girls to blend a team together . . . practice every day . . . tap-tap-tap-drive, rush-rush-rush and push pass . . . a laugh here and there . . . a ride home in a soaking wet uniform . . . chasing a little white ball up and down the field . . . the clash of sticks and shins . . . the stampede for refreshments . . . a unique kind of spirit which showed some "really nice hockey."

"Hey, you're killing it!"

OVER HILL, OVER DALE . . .

Two hours forty-seven and a half minutes!?

cross country . . . jogging every afternoon of practice with the same guys . . . sprinting in the heat of the summer and in the briskness of late autumn . . . racing up and down the football bleachers . . . telling your legs to go faster when your lungs say slow down . . . getting lost on the other team's course . . . pinning cardboard numbers to your uniform on the day of a meet . . . running circles around the other fall sports . . . the click of the stop watch signifying the end of the race, and perhaps a new course record.

First Row: Bill Cody, Marty Datario, Dave Way, Steve Sartori, Kevin Heighton, Jeff Siegel, Erik Clark. *Second Row:* Steve Mabee, Nat Guild, Bert Gassman, Gerry Daley, capt., Dusty Hoyt, capt., Rex Morrill, Richard Rice, Dan Dobbie, Keith Jervis. *Third Row:* Doug Birch, George Conklin, Steve Brown, Alan Eaton, Edward Kotowski, James Lund, Steve Myerow, Coach Mel Downing.

Smile!

GIVE ME AN "L"...

First Row: Debbie Hibbard, Diana Knobel, Maureen Woodward, Anne Cronin, Mary Forte, Sue Allen, capt., Rita Crosby, Cathy Cotty, capt., Mic Benoit. *Second Row:* Sue Wagner, Claire Briana, Allison Davis, Kathy Doyle, Mary Trainor, Debbie Rae, Marion Baptiste, Sue Dowd, Karen O'Keefe.

Honoring our boys

Anticipation . . .

cheerleaders . . . faced with a mammoth task . . . turning passive spectators into wildly cheering fans . . . painting posters and pep rallies . . . the attendance of faithful supporters . . . multi-faceted . . . cheering for hours in sleeting rain for the football team while your jacket runs blue dye over your blouse . . . waking up New Year's Day and going to Lynn arena to support the hockey team . . . sticking up for your team when people from other towns put them down . . . feeling ridiculous when you do a floor cheer during a basketball game and hopelessly goof it up . . . a lump in your throat and dirt in your eye when the team's best just isn't enough . . . complaining about all the practices and time consuming games . . . a feeling of deep loss when the seasons are over.

First Row: Dick Hinchliffe, Jim Hayes, Marc Bluestein, co-capt., George Phelan, co-capt., Joe Robbat, Rich O'Shaughnessy. *Second Row:* Coach Rollie Massimino, Steve Brietmaier, Frank Sullivan, Dave Naka, Steve Clarke, Charlie Sullivan, Paul Comier, Bill Oliver, mgr. *Third Row:* Lennie White, mgr., Peter Sheahan, Mark Mondano, Robin Bond, Tom Terkanian, mgr.

THE MASS-IVE MEN

Jump Blue!

Up and in

basketball . . . the tradition of Ball-U-Man . . . stuffing the ball through the hoop during the lay-up drill . . . professional uniforms with familiar names on them . . . planning vacations around practices . . . one monster surrounded by many midgets . . . losing a game in the last two seconds . . . "Whiz" White's blue Tempest serving the team as a bus and food express . . . the amazing predictions of Jerry the janitor . . . Paul Cormier's injured ankle . . . hopes for a Tech Tourney berth, followed by mid-season disappointment . . . Marc Bluestein's hands far above the rim . . . a new Minuteman painted in the jumping circle . . . George Phelan's unbelievable layups . . . Steve Brietmaier's opponent-frustrating defense . . . the crowds craving of Joe Robbat . . . half-time talks with oranges, towels, and weary heads cast downward . . . mass rioting after the home Melrose game . . . blue tipped sneakers . . . box scores in the *Globe* the morning after a game . . . Ho-Jo's after a Friday night game . . . Coach Massimino.

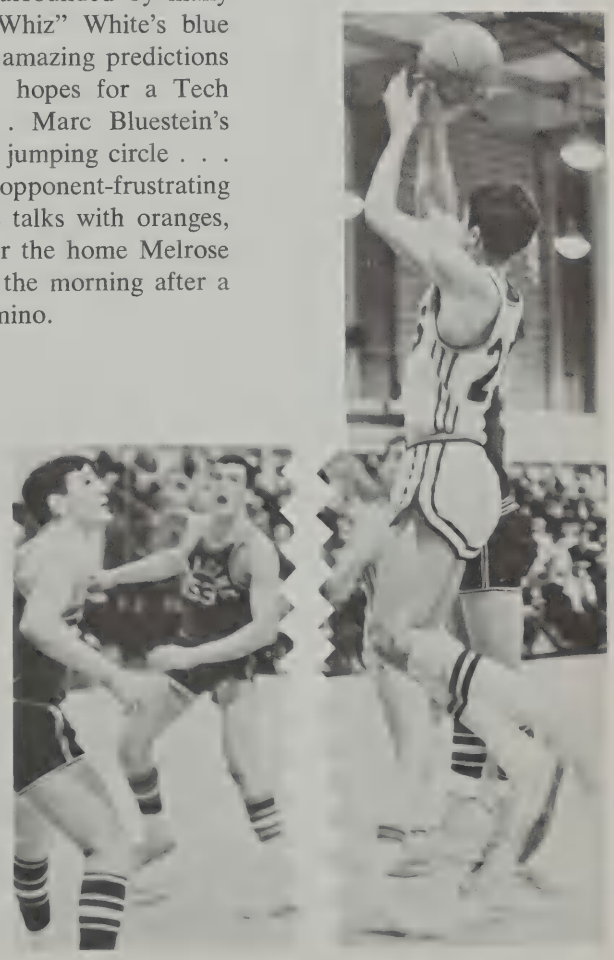

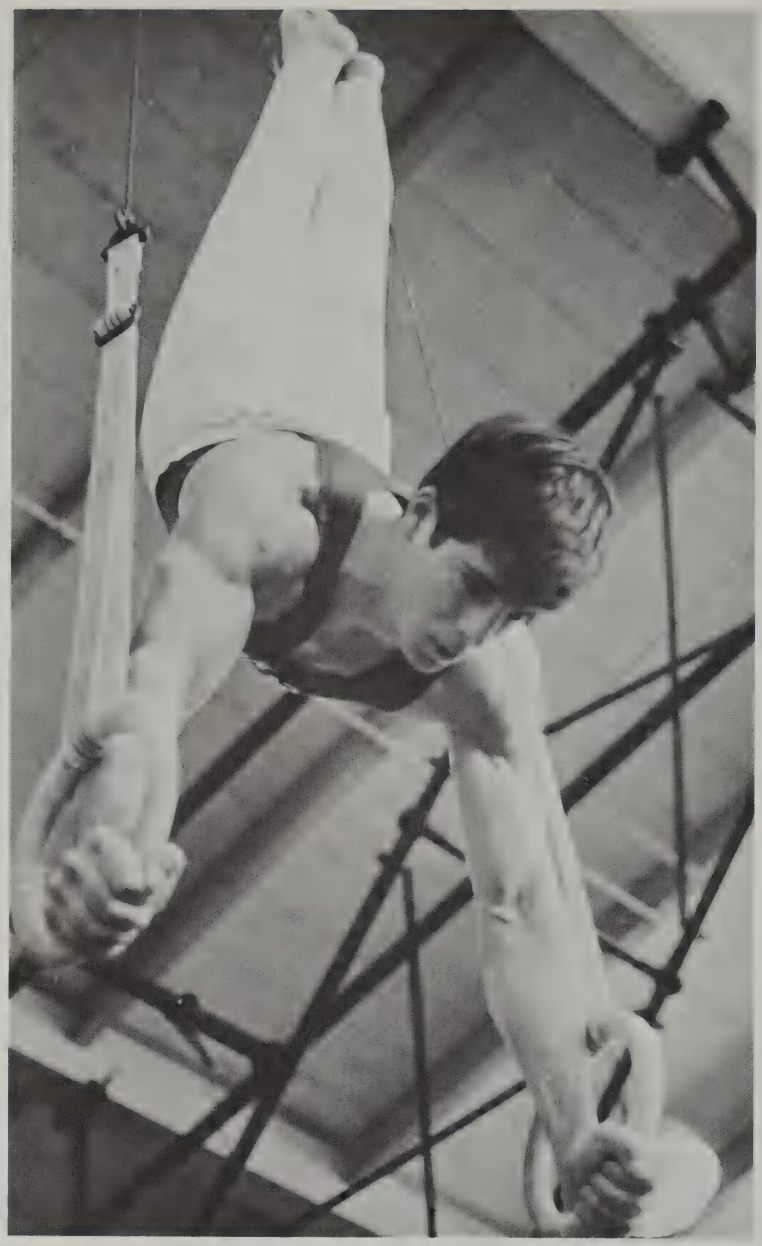

THE BRAWN

boy's gymnastics . . . long, hard workouts every day after school . . . A, B, and C moves . . . back handsprings and somies . . . giants and flyaways . . . being Middlesex League Champs for the fourth year in a row . . . Coach Todaro's wing-tips . . . Dave Ahern with gym shorts over long pants . . . hand guards and vaseline . . . perfecting routines . . . ripped hands . . . the pride of learning a new move . . . the tension of waiting during a meet . . . the happiness of executing a routine almost perfectly . . . watching in anxiety while a teammate performs . . . the relief of ending a routine.

First Row: Dave Ahern, John Jenkinson, Richard Ennis, capt., Stephen Bryson, Tom Amiro. *Second Row:* Bruce Ward, Don Boyd, Bob Lunday, Steve Woods. *Third Row:* Hisato Adachi, Gordon Shatz, Mike Schmertzler, Coach Nate Todaro.

St-r-r-r-etch

Wheeeeeeee!

Defense

girls' basketball . . . three on two, three on two at the end line, numerous plays . . . captain Sue DeCarlo . . . a fantastic eight wins, one loss . . . Miss Lawson's encouraging optimism . . . ardent practices: the four corner drill, over hand passes, layups, four on four in a zone, man on man . . . exceedingly close foul shots . . . five and one quarter for ten? . . . Donna Williams, high scorer, with a cumulative 119 points . . . a victorious and rewarding season . . . the Waltham game (53-26) . . . Bev Morris' man to man guarding . . . victory: 44-43 . . . the close-circuit TV . . . the 42-34 Winchester win for Miss Lawson . . . a spirited and powerful JV contribution to this nearly unbelievable season.

CHALK UP TWO

First Row: Betsy Mead, mgr., Val Karabatz, Jan Abkowitz, Donna Williams, Ginny Simcox, mgr. *Second Row:* Tina Jones, Shirley Sweet, Sue DeCarlo, capt., Mary Ellen Martin, Sue DeEntremont. *Third Row:* Coach Sandra Lawson, Lois Willoughby, Mary Murphy, Sue Meller, Kathy Kelly.

First Row: Coach Keith, Paul Sampson, Jerry Fox, Barry Mahone, Bill Murphy, Bill Urquart. *Second Row:* Glenn Hyde, Bill Cusolito, Peter Gennaro, Jack Spuria, Jay Leach. *Third Row:* John Chapman, Bob Sampson, Rich Ostromecki, capt.

ON THIN ICE

hockey . . . tieing Stoneham (first in the league) twice . . . two seniors . . . long rides to Lynn . . . broken sticks . . . being hypnotized by the ice-making machine . . . good hot-dogs and bad coffee . . . two minutes in the penalty box . . . watching the refs jump up the sides . . . Mr. Keith's sideline encouragement . . . manditory helmets . . . sparkling saves by Barry Mahoney . . . a cross check into the boards . . . "killing a penalty" while shorthanded . . . the grinding of skates being sharpened . . . black friction tape around the stick's blade . . . lots of returning lettermen.

Face-off

First Row: Coach Barbara Jordan, Kathy Wolfe, Ann Degan, Anne Lind, co-capt., Mikey MacDonald, co-capt., Sandy Greig. *Second Row:* Linda Enrico, Diane Greig, Sue Stoltz, Leslie Zeoli, Carol Wells, Marsha McGrath, Linda Schwartz, Marcia Clarke, mgr.

Grace

girl's gymnastics . . . multi-colored leotards . . . finding space to work out a floor pattern . . . chalk and blisters . . . a suicide on the unevens . . . a cartwheel on the beam . . . worn-out slippers . . . vaulting: flying into the arms of Coach Jordon . . . bruises, shin splints, pinched nerves, and one broken foot . . . doing a routine over and over again . . . watching in anticipation while a teammate performs . . . qualifying for the States . . . and the happiness of a seven and two record.

Warming up

BOD SQUAD

Now what?

Sink-evitch

Fly 50

TOTAL IMMERSION

swimming . . . beating Boston English . . . losing to Cambridge Latin . . . bloodshot eyes from the chlorine . . . fast trips to the lav during the first week of practice . . . drenching Coach Dwyer with a racing dive . . . co-captains Pete Dunbar and Don Bettencourt . . . one-ply nylon suits . . . 85 degree water at Hayden . . . the good feeling of hitting all your turns . . . the bad feeling of waiting for your event . . . Bob Hinkley's mini-suit . . . late suppers . . . cramps in the middle of hundred-yard sprints . . . disqualifications for illegal breast stroke kicks . . . Rusty Shaw's state record in the 200 yard Individual Medley . . . Coach Dwyer's subtle strategy . . . Mike Sinkevich's inward one-and-a-half . . . Bob Roecker's Nutriment . . . finishing seventh out of thirty-five teams in the state meet.

First Row: Spencer Sullivan, Mike Byrnes, Jamie Katz, Bob McQuaig. *Second Row:* Rod Fisher, Peter Dunbar, Don Bettencourt, Paul Quinn, Brian Clarke. *Third Row:* Chris Garland, Charlie Page, Bob Roecker, Rusty Shaw, Hans Clarke, Gary Bettencourt, Coach John Dwyer. *Fourth Row:* Gene Nesbeda, Mark Ward, Steve Meltz, Bob Hinkley, Louis Salza, Steve Savage. *Fifth Row:* Kevin Gaughan, Harold Asp, Mike Sinkevitch, Toni Fisher, Alan Estes.

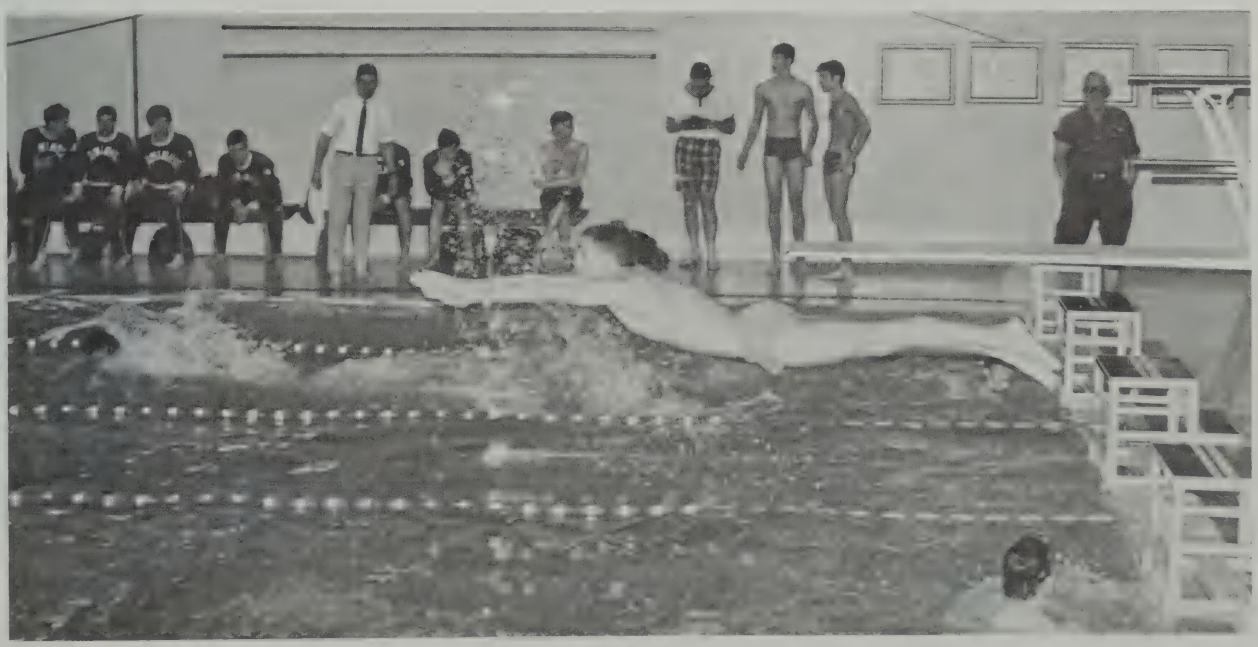

St-Roeck

Over we go!

indoor track . . . endless running on the same green track . . . "Spider" Birch holding up lap cards . . . organized confusion at Saturday meets . . . being asked to run at the Boston Garden . . . high jumping on to a pile of foam rubber . . . a complete team effort with the fine coaching of Mr. Lord and Mr. Pistone . . . losing weight without trying . . . the leadership of co-captains Tom Keegan and Rich Passanisi . . . the disappointment of losing to Melrose and Wakefield . . . passing the baton to an eager teammate . . . denting the floor with a twelve pound shot . . . finishing third in the League.

'ROUND AND 'ROUND . . .

Running on air

First Row: Doug Birch, mgr., Gerry Daley, Nat Guild, Joel Marcus, Steve Hatfield, Tom Keegan, Rich Passanisi, Dusty Hoyt, Chris Sikes, Joe Corroon, Ed Light. *Second Row:* Coach John Pistone, George Conklin, Steve Brown, Richard Valiere, Rich Jones, Joe Trainor, Rich McCormack, John Lund, Ed Katrowski, Ken Balon, Coach Ralph Lord. *Third Row:* Kenny Lemintia, mgr., Dennis Busa, Robert Goldstein, Paul Mazerall, Ed Kutchin, Rex Morrill, Jeff Weiner, Mark Silverman, Stuart Goldstein, Bruce Beal. *Fourth Row:* Alan Booth, Steve Jones, Pete Erines, Steve Mabee, Steve Swets, Enos Hodgedon, Jay Wilson, Sam Seaborne, Joe Curro, Dave Coble, Harry Meinhart.

PIN!

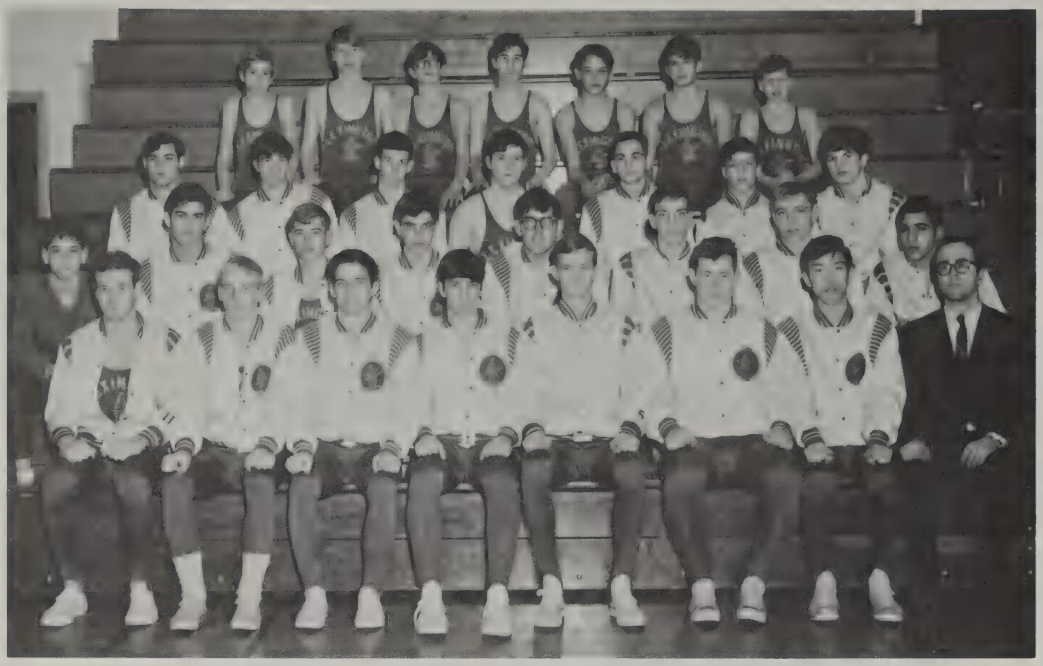

First Row: Paul Valihura, Jim Coffin, co-capt., Jim Rosenthal, co-capt., Larry Dratch, Brad Wolfe, John Clausen, Yoshifumi Adachi, Coach Louis Larrey. *Second Row:* Herb Zelikoff, mgr., Charlie Edmunson, Jerry Wood, Steve Souza, Frank Bisognano, Paul Jeannette, Dan Kilkenny, Leo Najarian. *Third Row:* Bob Aiken, Keith Francis, Steve Wilson, Paul Stratford, Jerry Silva, Steve Shapiro, Eric Small. *Fourth Row:* Ray Clausen, Randy Rice, Bob Jeltsch, Dan Wexler, Jay Parsons, John Dunbar, Mike Lannon.

What's going on here?

Don't *touch* me!!

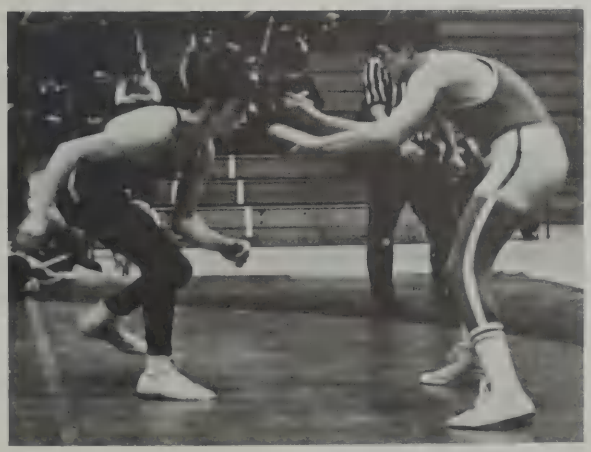

wrestling . . . sanctioned fighting on school grounds . . . pounding the same mats every day . . . high, white sneakers which fit like slippers . . . grappling with a teammate to decide who will wrestle in actual competition . . . Coach Larrey's vivid demonstrations . . . a far-ankle, near-arm breakdown . . . victory regardless of weight . . . co-captains Jim Coffin and Jim Rosenthal acting as referees during practice . . . a strap entanglement acting as an ear protector . . . running laps the day before a meet in order to "make weight" . . . refusing dessert for the sake of the team . . . "out-psyching" your opponent . . . being able to compete in the Greater Boston Invitationals.

BAT-MEN

Perfect pitch

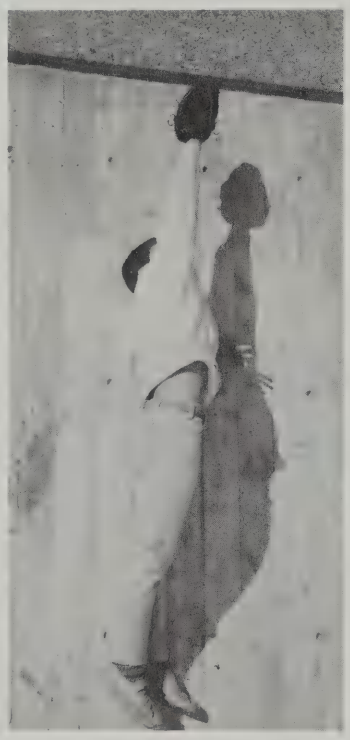

Seventh inning strech

baseball . . . a strong returning pitching staff . . . the monotonous echoing of baseballs in the gym . . . uniforms with pants baggier than your father's . . . pitchers and catchers reporting early in the spring . . . sliding into second base knowing that you will land in mud . . . strike three . . . a .400 batting average . . . having Coach Hunt single you out to pinch hit at a crucial time . . . a suntanned face . . . flip-down sunglasses . . . "You bum!" . . . playing in the rain while waiting for the game to be postponed . . . knocking the dirt out of your cleats with a bat . . . finding a batting helmet that fits . . . a clutch base hit in the bottom of the ninth . . . a sacrifice, steal, score, victory.

Baggy sweatpants

Battle to the finish

We dropped the ball

CRADLERS

lacrosse . . . waiting for soggy fields to dry . . . bouncing lacrosse balls off the gym walls . . . cradle, cradle, pass . . . guarding and learning to double-team . . . scrambling for the ball . . . 15 minute periods without stopping, (unless someone gets hit off the head) . . . outrunning opposing teams . . . whipping the ball into the goal . . . Miss Lawson, the coach who plays lacrosse for the National Team . . . new enthusiasm for an old game.

Where's the ball?

tennis . . . running a mile after school so you can take a whole game of exhausting play . . . squeezing a tennis ball to develop muscles while waiting for a space in the gym to practice . . . trying to hit the ball over the tape on the gray gym door while getting bombarded with someone else's stray ball . . . worrying your opponent by not taking practice serves . . . reading over game strategy and then doing the opposite during a match . . . remembering to rush the net after a serve and later trying to decide if your shot was strong enough to place you on the offensive . . . nervously glancing at the sideline as a teammate notes your third missed backhand . . . fighting 'til the end—even though it may be the fifteenth game of the third set—for game . . . set . . . match!

Thirty -

LOVE -

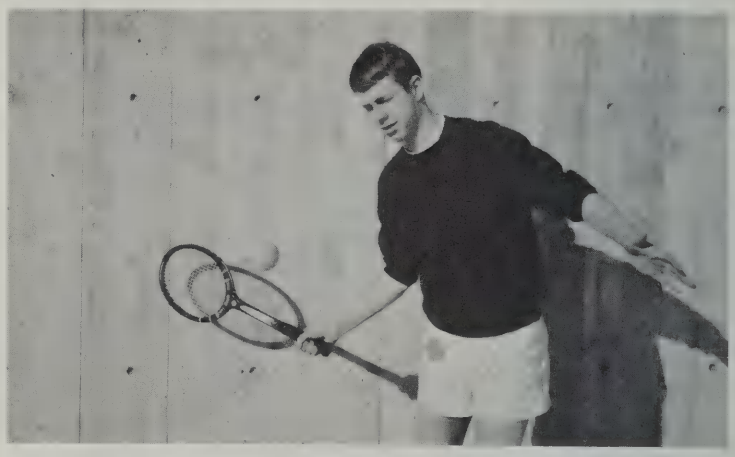

What form!

A good backhand (?)

Advantage

IN

All right, stop laughing. Whadja expect when the deadline for publication is in early March?!

STRIKE ONE!

softball . . . balk . . . ball three . . . "Hey Donna—Hit her home!" . . . closing your eyes to block the sun while trying to catch a fly ball . . . feminine uniforms . . . girls in cleats? . . . striking out every time at bat . . . an intelligent catcher . . . an unbeatable pitcher . . . a tough coach . . . long, hot practices . . . dust in your face and sweaty hair . . . running laps around the bases . . . two innings after sunset . . . fun, skill, victory.

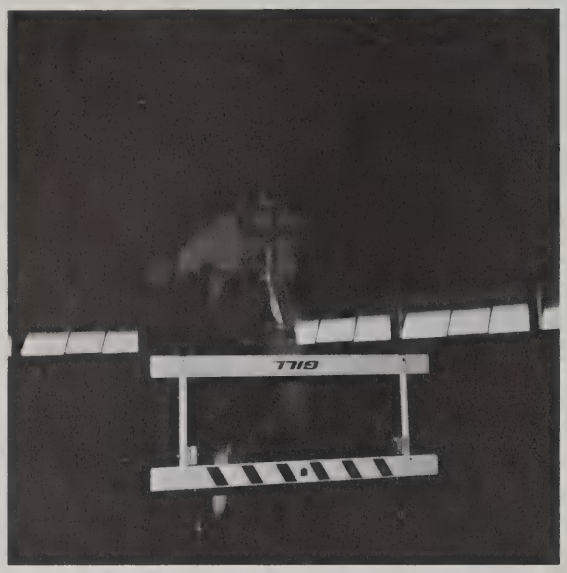

STRIKE TWO!

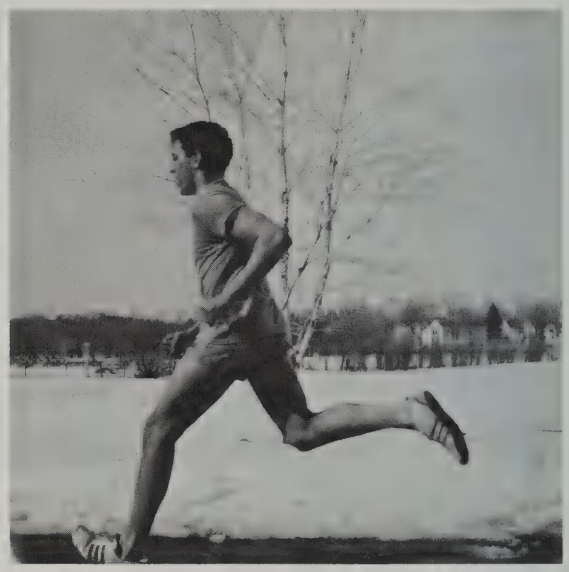

Neither rain nor snow nor dark of night shall stay the intrepid track star from his appointed practice.

spring track . . . early season jaunts up and down Worthen Road . . . stumbling on the track and then pulling cinders out of your leg . . . four laps to a mile . . . calesthenics to loosen up . . . bettering your own individual time . . . the satisfaction of falling in the saw dust pit without the sound of a metal bar following you . . . the adjustment of your starting blocks . . . having to bring hurdles out to practice every day . . . a meet: when the track field looks like a three-ring circus . . . pretending the javelin is a spear . . . outrunning an opponent.

STRIKE THREE!

WE'RE OUT!

golf . . . anxious anticipation of a dry course . . . putting indoors . . . plastic practice balls . . . slicing it into the woods . . . a double bogie on hole five . . . "Replace the divots" . . . teeing-off on the first hole . . . using a three inch pencil to record the score . . . a sand wedge out of the trap . . . the frustration of playing in the rain . . . "Four-r-r-r!" . . . finishing high in the Middlesex League standings.

We've heard of one practicing his golf swing without a ball . . . but where's the club?

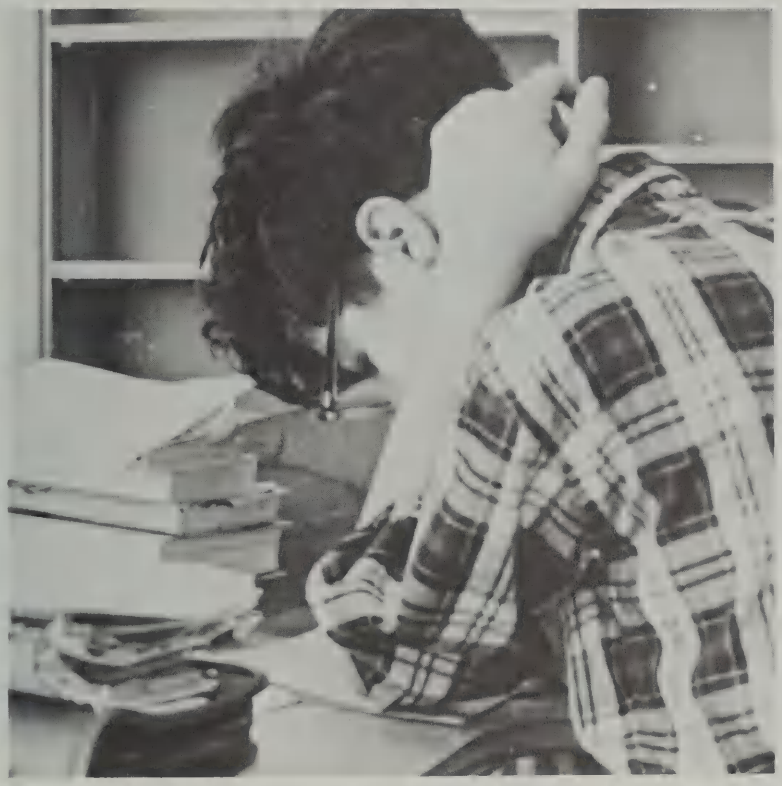

UNDERCLASSMEN

CLASS OF 1971

The Freshman year is a year of adjustment . . . it is a year of being up in the high school at last . . . but being relegated to an out-of-the-way corner known as Unit A . . . it is being lost for days on end . . . while being totally confused by the scheduling system . . . it is a year of breaking up the old Muzzey and Diamond ties and forming a new, integrated, unified class . . . it is a year of having fun while you're still young enough to get away with it . . . a year of Earth Science . . . Roberts' Rules of English . . . man's first million years . . . it is the first of four years of intensive training culminating in the graduation of a mature individual . . . it is one of the last "fun" years you'll have until you become a Senior . . .

STUDENT GOVERNMENT REPRESENTATIVES

First Row: Janice Hooper, Mary Bresnihan, Frances Cavaretta, Edith Donovan, Heidi Clark. *Second Row:* John Carchia, Sheila Brogan, Debbie Forte, Margaret King, Martha Hopkins, Maja Andersen, Judy Goldberg, Robin Bowers, Steve Cohen. *Third Row:* David DeSalvo, Andrew Frietas, John Dunbar, Norman Bensky, George Abell, David Glaubman, Robert Harstone. *Absent:* Denise DeSimone, Pat Dowd, Bill Hathaway, Mike Kessler.

First Row: Bill Monderer, Gayle Leary, Shelly Malin, Sylvia Notini, Diana Rizza, Peter Napoli. *Second Row:* Charles Legassie, Frank Riordan, Evi Treffs, Joanne Minsky, Debby Tracey, Joanne Sokol, Pat Schock, Mike Lannan, John Silva. *Third Row:* Peter Zisson, Kevin Roy, Lindsay Witthus, Gavriel Rananan, Basil Papanastassiou, Frank McCormack, Steve Meltz. *Absent:* Ed Stone, Diane Sullivan, Barron Watson, Bill Whitehouse.

CLASS OFFICERS: Ed Modoono, *President;* John Brogan, *Vice-President;* Patty Dowd, *Secretary;* Peggy Maher, *Treasurer.*

A-21

First Row: James Batson, Marcia Baily, Florine Arseneau, Katy Amodea, Marcia Aron, Lauren Baker, Terry Bartolotti, Denise Agraz, Tim Barker. *Second Row:* John Asp, Diane Barnard, Wendy Amaral, Jill Arkin, Wendy Bayliss, Alice Barton, Laurie Alberts, Mr. Franz. *Third Row:* Dana Asbury, Ellen Ascher, Suzanne Barstow, Suzana Abele, Laural Bailey, Maja Anderson, Jackie Allen, Sue Ann Bardsley. *Fourth Row:* Steve Ames, Larry Aulenback, Nick Alex, Bob Abraham, Jeff Baker, Dave Babcock, Paul Aronson, George Abell, Steve Amicangelo, Paul Arond. *Absent:* Donna Barrett.

A-22

First Row: Mrs. Kennedy, Sandy Benson, Meryl Block, Gretchen Blood, Cheryl Boggia, Elizabeth Bewerse, Robin Bowers. *Second Row:* Janet Beaudry, Louise Bertini, Denise Benoit, Joyce Blake, Barbara Becker, Karen Bernstein, Gayle Belcher. *Third Row:* Richard Beaman, Jeff Bichard, Brian Binnie, Mark Biletch, Carl Benkley, Steve Belt. *Fourth Row:* Greg Bird, Richard Biederman, Norn Bensky, Brink Bluembergen, Joe Bergin.

FRESHMEN

A-23

First Row: Bill Brussard, Marlene Boyce, Kathy Brosnahan, Carol Brackett, Mary Bresnihan, Debbie Bresnihan, Steve Braks. *Second Row:* Gordon Bowersock, Elizabeth Bryant, Elizabeth Brendler, Sheila Brogan, Sue Bramhall, Rachel Brandes, Dan Broderick, Sally Briggs. *Third Row:* Greg Bowles, Henry Brehm, John Brogan, Randy Buck, Mark Bradley, Richard Burke, Bob Brudnick, Miss Coleman. *Absent:* Kyle Brown.

A-24

First Row: Sharon Cain, Manvela Calzolari, Pat Cammarata, Joan Carney, Cindy Casey, Carol Butler, Frances Cavaretta, Mark Burrell, Ken Chartienitz. *Second Row:* John Carchia, Wendy Carter, Barbara Busteed, Gail Burrell, Janice Cady, Nancy Chase, Candee Chase. *Third Row:* Mike Cafarelli, Arthur Chagnon, Mark Chapman, John Casey, Rick Cannizzo, Ron Cannizzo, Miss Starkman. *Fourth Row:* Scott Chamberlain, Peter Campisi, Alan Campbell, Dan Busa, Ron Caliri, Jaime Carbonell, Dan Casey. *Absent:* Carol Busa, Barry Cavette, Jan Caputo, Pat Cawley, Donna Cenerizio, John Chamberlain.

A-25

First Row: Cynthia Coyne, Heidi Clarke, Lee Ann Connolly, Janice Chantel, Patricia Cote, Elizabeth Chen, Ann Clear, Mrs. Atamian. *Second Row:* Paul Clougherty, Susan Creamer, Lisa Crafts, Jan Cobb, Amy Cohen, Alice Clough, Stephanie Colony, Steven Coheir. *Third Row:* Larry Cram, Gail Corson, Deborah Collentro, John Cooper, Mark Conway, David Chipman, Debra Countryman, Joan Cormier, Sheila Collins. *Fourth Row:* Stephen Cody, Jeff Clarke, Mark Connelly, Andrew Collins, Stephen Clarke, David Coble, Steven Cox, Dario Coletta, Raymond Clausen. *Absent:* Peter Cogan.

A-26

First Row: William deMontigny, Robert Dhimes, Diane Devlin, Victoria Crowe, Laura DiBartolo, Linda DeWolfe, David DeSalvo, John Cusolito. *Second Row:* John Davin, Janine Devlin, Barbara Diederich, Irene Cullen, Maureen Crosby, Pam Dexter, Lynette Crossen, Denice Desimone, Miss E. DePriest. *Third Row:* Roger Dankese, Joseph Curro, Jonathan Curley, Gary Day, Jim Crowell, Mike DiCicco, William Cuccinello, Barry Cunha. *Absent:* Robert Dearden.

A-27

First Row: Carol Dumont, Susan Dunham, Debbie Douglas, Meredith Dreiman, Edith Donovan, Miss Griffin. *Second Row:* Brian Doyle, Barbara Donings, Graciela Escude, Marilyn Earnshaw, Robin Dutcher, Pat Dowd, Jane Doran, Curris Doo. *Third Row:* Billy Donovan, John Dunbar, Kevin Donahue, Bruce Doremus. *Absent:* Bette Doiron, Susan Doucette, Vernon Dyck.

A-28

First Row: Tim Fawcett, Leo Ferraresi, Bonnie Gavin, Joyce Gedigian, Lorraine Fisher, Peter Fusco, Mike Fullerton. *Second Row:* Debbra Flomehoft, Barbara Frantz, Suzanne Fletcher, Mary Gagne, Janet Gibbs, Jane Fuller, Ruth Fritsch, Karen Geissler. *Third Row:* Paul Galvagno, Linda Gardner, Pam Fox, JoAnne Gilbert, Margaret Germain, Jim Franey, Mr. Larrey. *Fourth Row:* Tom Gennaro, Steve Fox, Andrew Freitas, Peter Fulton, Steve Frohn, Mike Fossier, Leo Gaughan, Jane Gallagher. *Absent:* Colin Fitzgerald, Linda Flewelling, Debbie Forte, Bob Gennaro.

FRESHMEN

A-1

First Row: Priscilla Goff, Karin Glassman, Maria Gougian, Susan Grant, Sue Hammer, Bonnie Glenn, Judy Goldberg, Kathy Grant. *Second Row:* Richard Hamilton, Gary Granata, Sue Groisser, Pat Goodrich, Nancy Hagman, Mary Grey, Deb Guild, Luther Goodie, Joe Gryboski, Mrs. Flagg. *Third Row:* Steve Gilman, Dave Griecci, Stuart Goldstein, Dan Gould, Richard Harding, Joseph Gilbert, David Glaubman, William Grazulis. *Absent:* Jo-Anne Gillis, Robert Hager, June Hamel.

A-2

First Row: Steve Helms, Barbara Hodges, Doris Herzlinger, Kathy Harkman, Leslie Herterick, Sue Hill, Carol Higgins, Bill Haus. *Second Row:* Doug Hibbard, Warren Hill, Barbara Hayes, Sue Hartery, Sue Harvey, Ginny Hodges, Margaret Hayner, Kevin Heighton, Miss Meares. *Third Row:* Andrew Hebert, Gary Haugh, Mike Haussler, Bill Hathaway, Tom Harris, Bob Hartstone, Bob Hinckley, Tom Herr, Evan Harris. *Absent:* Ken Harrington, Margaret Hatfield, Joyce Hilderbrand.

B-21

First Row: Alan Hoover, Fred Howland, Debbie Horn, Peggy Ivester, Janet Hooper, Noel Johnson, Diane Jaquith, Phil Jamison, Charlotte Inderbitzin. *Second Row:* Tom James, Jeff Jenkins, John Johansson, Joe Hourihan, Gary Hubert, Bob Hunter, Carl Johnson, Bob Jeltsch, Mr. Latham. *Third Row:* Dane Howalt, Paul Jervis, Steve Jones, Steve Jefferson, Jim Humphreys, Frank Johnson, Paul Jefferey, Ken James, Bill Jackman. *Absent:* Martha Hopkins, Laurel Ives.

B-22

First Row: Jerry Karsh, Mara Katz, Nancy Killefer, Mary Kelly, Claire Kiley, Judy Kassman, Dianne Kent, Francesca Jordan. *Second Row:* Roberta Ken, Leslie Kay, Sally Ann Kakas, Rebekah Kingery, Robin Joslyn, Janet Kent, Anne Karpinski, Debbie Jordon, Margaret King, Miss Butler. *Third Row:* Bruce Kimbler, Peter Keegan, Tom Kirkham, Mike Kidney, Richard Kiley, Mike Kessler, Jim Joseph, Jim Kennedy.

B-23

First Row: David Kornetsky, Mike Lannan, Gayle Leary, Judy Leary, Janet Langley, Diane Krikorian, Jay Ladd, Robert Lambie. *Second Row:* Ruth Landau, Cheryl Koritz, Ruth Koury, Penny Sue Larsen, Dorina Lanza, Jayne Lawrence, Connie Koffman, Pearl Korn, Miss Halfter. *Third Row:* Mark Kolovson, Don Kitchin, Ed Kutchin, Stephen Krensky, Robert Larssen, Peter Klein, Jim Kutrubes, Brian Lawson.

B-24

First Row: Alice Macinnis, Peggy Maher, Janet Lehr, Lynda Mahoney, Leslye Mahoney, Judy Libowitz, Shelly Malin, Judy Lehr, Donna Marshall. *Second Row:* Peter Lewis, Pam Lyon, Sue Lyons, Ellen MacDonald, Christine Lull, Nadine Lowe, Sue Levine, Jana Leichtman, Steve Lowry, Charles Legassie, Gerard Mahan. *Third Row:* Bill Leavitt, Jerry Lipshutz, Jeff Lull, Robert Mann, Bob Margolius, Steve Marriner, Steve Lorentzen, Mark Legsdin, Mike Lingley. *Absent:* Benedict Lynch.

FRESHMEN

B-25

First Row: George McRae, Bill Mead, Michele McAlduff, Marilyn Meadows, Margaret Matheson, Mary McCarthy, Kristine McCarthy, Rose Martinelli, Frank McCormack, Steve Meltz. *Second Row:* Jo Anne McFarland, Dan McCarthy, Paul Mazerall, George Mavroides, Ed McGrory, Dan Miley, Steve Michaels, Carol McNamara, Barbara Melber. *Third Row:* Robert May, George Mayo, Jim McManus, John Martis, Brian McAllister, Steve McNicholas, Donald McCuaig, Mike McGuire, Mike McElman, Mr. Bickman. *Absent:* Linda Martyniak, Bill McGrath, Lois McKenna, Kathy McNutt, Larry Merrifield, John Middleton.

B-26

First Row: Bill Monderer, Karen Moore, Susan Miller, Barbara Mintzer, Brenda Millican, Janet Morey, Michael Morse. *Second Row:* William Mottla, Susan Morian, Karen Mulkerin, Joanne Minsky, Susan Mitchell, Susan Millican, Linda Milinazzo, Mrs. Abrann. *Third Row:* Jeff Moon, Peter Mollo-Christensen, James Morrissey, Edward Modoono, David Moreno, Joseph Mostika, Harry Minehart, Dominic Modoono.

B-27

First Row: Mike O'Laughlin, Peter Napoli, Diane Murphy, Janice Newgent, Sylvia Notini, Norman Nielsen, Ken Newlands. *Second Row:* Vicki Nourse, Carol Murphy, Ina Nickerson, Nancy Nagle, Nancy Noyes, Pat O'Laughlin, Lynne Munroe, Julianne Neilson, Mr. Benson. *Third Row:* Richard Palmer, Eugene Nesbeda, John Naysmith, John O'Brien, Francie Nestico, Claude Noiseux, Alan O'Gorman, John Mullen. *Absent:* Carol Murphy, Debra Offenhartz.

B-28

First Row: Richard Randolph, Dennis Place, Linda Parsons, Diane Pedrotti, Denise Patsio, Janette Pratley, Glenn Peters, John Potter. *Second Row:* Bill Quinn, Rena Parise, Myrna Rechtman, Judy Politzer, Mena Paton, Judy Power, Joan Quinzani, Alice Pfaff, Rachelle Quimby, Nancy Pettibone, Mr. Anglewicz. *Third Row:* Basil Papanastassiou, Jay Parsons, Bill Perkins, Norman Rasmussen, Mark Pairier, John Rechel, Don Porter, Eric Perry, Jeff Pascoe. *Absent:* Tom Phillips, Sue Phoenix, Gavriel Rananan.

B-1

First Row: Francis Riordan, Hawley Risina, Susan Ronsheim, Gretchen Richter, Gordon Rogowitz. *Second Row:* Miss Pool, Leslie Rodd, Carol Rooney, Maureen Rachon, Deborah Reece, Elaine Rheum, Diana Rizza. *Third Row:* Jim Robertson, James Robinson, Brad Roberts, William Rice, Robert Renkas, George Roberts. *Absent:* John Richardson, Michael Richie.

B-2

First Row: Maureen Schneider, Marsha Severance, Pam Rothman, Roberta Scenna, Pat Shaughnessy, Ellen Schworm, Barbara Ryan, Debra Senter, Marcia Salusti. *Second Row:* Steve Sartori, Sam Seaborn, Leann Shaw, Nancy Sheahan, Pat Schock, Nancy Shea, Kathy Rowland, Karen Schragle, Jackie Shaughnessy, Henry Russell, Mr. Spang. *Third Row:* Donald Rosenthal, Roger Seltzer, Tom Rosa, Kevin Roy, Kevin Shaughnessy, Charles Shedd, Andrew Saakvitne, George Shannon, Tom Sampson, Ron Servi. *Absent:* David Ryan, Rachel Sawyer.

C-21

First Row: Marc Silverman, Alison Simcox, Nancy Smith, Marilyn Speer, Joyce Silva, Joanne Sokol, Patricia Silva, Nancy Simmons, Deborah Stavra, Edna Smith, Ed Sheffield, Ed Spuria. *Second Row:* John Silva, Bill Silvice, Howard Smith, Bob Spencer, Dave Sperduto, Bev Smith, Joni Smith, Nancy Smith, Ben Skeltan, Jeff Siegel, Nicholas Stamas. *Third Row:* Kevin Shine, Ed Slay, John Sovie, Dan Stendahl, John Stern, George Saule, Dan Small, Jeff Shipp, Rich Simeane. *Absent:* Dwight Sherlock, Edna Smith, Steve Stacey, Deb Stavro.

C-22

First Row: Arthur Theodore, Susan Stickney, Constance Thompson, Donna Tierney, Helen Talma, John Taranto, Paul Tavilla. *Second Row:* Mike Sternveiler, Jane Sullivan, Ann Thompson, Ann Swanson, Sarah Stetson, Diane Sullivan, Allison Dabeling, Mike Sussman. *Third Row:* Ed Stone, Frank Derrasi, Spencer Sullivan, James Starer, Bob Stone, Bob Swanson, Gerald Thaxton, Bob Thompson. *Absent:* Forest Terry.

C-23

First Row: Holly Wagner, Andrea Torpey, Sandy Walton, Suzanne Treat, Lucille Wang, Laura Wallens, Ann Trainor. *Second Row:* Dorothy Uraneck, Susi Townsend, Eveline Treffs, Janet Ward, Debby Tracey, Ellen Tovart, Jackie Van Alstine, Kathy Warner. *Third Row:* Sherman Wang, John Tossberg, Steve Ward, Dan Tocci, Vincent Tringale, Leonard Wang, Robert Tomchik, Ron Trexler. *Absent:* John Vassallo, Leslie Waterman, Barron Watson, Bob Watson.

C-24

Third Row: Gregory White, Andy Witosn, Bill Whitehead, John West, Peter Webb, Bill Weimar, Dan Wexler, Jeff Weiner, Brian Wilson. *Second Row:* Christy Wilkinson, Bonnie Weiner, Anita White, Judy Welsh, Kathy Wilkie, Sue Winchester, Cheryl Williams, Kathy Wheeler, Carol Winchester, Stephanie Wilderoter, Ellen Winkler. *First Row:* Jay Wilson, Larry Watts, Ron Wiener, Ann Webster, Claire White, Sandy Williamson, Karen Whall, Nancy Wilson, David Way, John Williams, Robert Wilson, Miss Goldberg. *Absent:* Lenny Wang, Leslie Waterman, Barron Watson, Dave Whitney.

C-25

First Row: Tony Woodsum, Bruce Wright, Richard Zani, Francesca Zieman, Debbie Zani, Dan Worthington, Bill Zorn, Peter Yakutis. *Second Row:* Sarina Zaffiro, Lois Yegian, Bonnie Young, Joyce Wolsky, Lisa Yaffee, Claire Wischhusen, Carol Wright, Janette York, Miss Harrison. *Third Row:* Brian Zuerndorfer, Larry Zelikoff, Lindsay Witthus, Peter Zisson, Charles Wyman, Wayne Yablonsky, John Zvara, Richard Winter. *Absent:* Susan Winchester, Ellen Winkler, Leslie Winston, Polly Wood, Anders Youngren, Martin Zartarian.

CLASS OF 1970

Being a Sophomore is both one step better and one step worse than being a Freshman . . . no longer the little "Shrimps" . . . but still not big and all-powerful . . . it is the year when teachers pile on the full work load feeling that by now you have "adjusted" . . . it is a year of hard work . . . one of increased class consciousness . . . one of being more a part of the school . . . but still stashed away in the outer reaches of D and E Units . . . it is a year of short Biology teachers . . . strict English teachers . . . five hundred years of European history . . . a year when it may not all seem worth it . . . but don't worry . . . only two more years to go . . .

STUDENT GOVERNMENT REPRESENTATIVES

First Row: Mary Beth Hemeson, Andrea Colleta, Linda Richter, Cathy Groll, Diane Black, Pam Kelly, Holly Davis, Kathy Flynn. *Second Row:* Pat Brown, Rita Bresnihan, Paula Dyer, Evangeline Harris, Kathy Harrigan, Maureen Gillis, Sheryll Albertine, Chris Jones. *Third Row:* George D'Abbraccio, Joe Campbell, Noel Andersen, Richard Casey, Tom Battin, Dan Dobbie, Brian Connolly. *Absent:* Jeff Freitas, Kathy Healey.

First Row: Debbie Trask, Sandy Reed, Wendy Trenholm, Martha McNamara, Carol Shelmire, Cheryl Wein, Joan Spergel, Donna Peeler. *Second Row:* John Pheil, Mike Schmertzler, Kathy Nordahl, Elissa Lannquist, Debby King, Debbie Young, Tom Rosa, Frank Procopio. *Third Row:* Steve Osborn, Mike Nich, Mark Salza, Brad Williams, Steve Lovett, Mark Ward, Charles Leach, Ken Mosca. *Absent:* Elaine McNamara, Sharon Weiss.

CLASS OFFICERS: Alan O'Shaughnessy, *President;* Eddie Simeone, *Vice-President;* Margo Sherman, *Secretary;* Jeff Bensky, *Treasurer.*

D-21

First Row: Betty Andelman, Mark Abkowitz, Don Anderson, Richard Barrett, Stephen Ambrose, Ronald Amicangelo, Nancy Allen, Mrs. Hayes. *Second Row:* Deborah Barons, Louise Antognoni, Margaret Barton, Joan Bacigalupo, Sheryll Albertine, Carol Bacon, Linda Alterson, Deborah Arch, Nancy Baltz. *Third Row:* Clyde Adams, Gary Abrams, Hisato Adachi, Mark Anderson, Jeff Alpert, Stephen Adley, John Avery, Warren Acker, Doug Allen. *Fourth Row:* Dave Appleman, Noel Anderson, John Arciprete, Ken Aalerud, John Bailey, Chris Anschuetz, Alan Assetta, Bob Amiro. *Absent:* David Adams, Roy Andersen.

D-22

First Row: Diane Black, Judy Biggs, Bette Ann Bernstein, Betsy Baylies, Virginia Batson, Judy Belt, Alison Birch. *Second Row:* Bob Becker, Amy Berstone, Marguerite Bateson, Janet Baum, Diana Benoit, Jean Black, Rich Blackwell, Mr. Goodwin. *Third Row:* Mike Bloom, Roger Berkowitz, Tom Battin, Jeff Bensky, Gary Bettencourt, John Bille, Gene Bewig, Herbert Benjamin. *Absent:* Gale Batchelder, Marianne Belcastro.

SOPHOMORES

D-23

First Row: Pete Brazil, John Brooks, Debra Bogosian, Leslie Bonini, Ann Bonasera, Lois Brown, Jeff Borish, Allen Bramhall. *Second Row:* Mrs. Allen, Diane Boyington, Rita Bresnihan, Gayle Braunfeld, Deborah Bode, Pat Brown, Joanne Breitmaier, Betsy Briana, Sandra Boodman. *Third Row:* Alan Booth, Steven Boese, Richard Bonfilio, John Bresninan, Bill Brown, Charles Boselli. *Absent:* Ann Bradley, Harry Brown.

D-24

First Row: Nancy Buttlar, Cindy Carlson, Maureen Busa, Marcia Carine, Linda Carr, Debbie Carota, Nancy Bruster, Janet Campbell, Eileen Cataldo, Chris Chatel. *Second Row:* Kathy Byrne, Margaret Bryant, Elaine Campbell, Pam Burgess, Mary Carney, Susan Byers, Janet Bryson, Lawnie Carr, Elaine Carlson. *Third Row:* Doug Chester, Mike Byrnes, Joe Campbell, Richard Casey, John Butler, Bob Cantrell, Jeff Brudnick, Mrs. Souli. *Fourth Row:* Tom Buckley, Mark Cavanagh, Clay Campbell, Norm Carlson, Martin Cahn, James Chandley, Jeff Cassim, Robert Butler. *Absent:* Gail Burns.

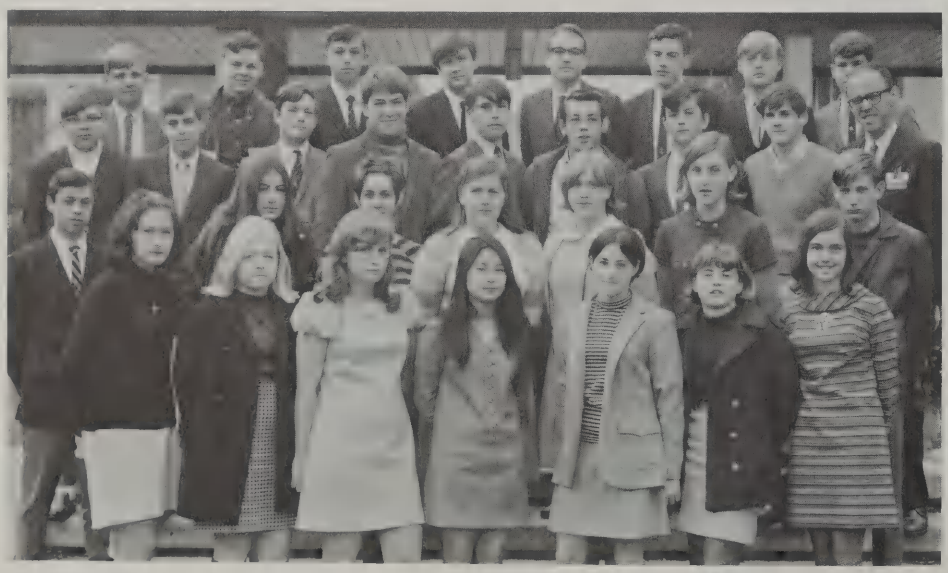

D-25

First Row: Janet Craig, Joyce Cody, Andrea Colletta, Y. Choy, Laura Colman, Pat Churchill, Marsha Craig. *Second Row:* Dave Collins, Thea Ann Crooks, Marsha Clarke, Ann Cupp, Jacqueline Choate, Betsy Connors, Mike Cochran. *Third Row:* Arthur Collins, Steven Corr, Eric Clarke, Chris Collins, Charles Cullen, Joe Curra, Bob Costello, Bill Corkum, Mr. Wilgoren. *Fourth Row:* Richard Condike, Tom Clear, Bruce Corsetti, Brian Clark, Paul Clark, Andy Clerkin, Paul Costello, Brian Connolly. *Absent:* Bob Cianci, Stephen Crafts.

D-26

First Row: Susan Dentremont, Adrienne Cusolito, Linda Defelice, Holly Davis, Theresa Delfino, Mary Degrazia, Eleanor Degan. *Second Row:* George D'Abbraccio, JoAnne Delaney, Paula Dincecco, Concetta DiBartolo, Mary Dietmeier, Marilyn Currier, Bill Dennis. *Third Row:* Bob Dean, Mark Davison, Frank Dearborn, Dennis Daru, John DiLuna, Dan Diperna, Mrs. Gillespie. *Absent:* Dana Custance, Deb Dalrymple, Gail Dias.

D-27

First Row: Cathy Doran, Anne Elden, Kathy Dolbear, Pat Doran, Andrea Dudley, Paula Dyer. *Second Row:* Alan Dubin, Paul Elliott, Pam Dyer, Jean Ellis, Laura English, Kathy Donnelly, Andrea Doukas, Mark Doughty, James Donovan. *Third Row:* Dave Drake, Charles Durkin, George Doucette, Peter Dussik, Peter Eleftherakis, Miles Dudley, Dana Dreher, Dan Dobbie, Mike DiRocco. *Absent:* Linda Drury.

D-28

First Row: Pat Garrity, Susan Fobert, Jeanne Fradette, Barb Forsberg, Maureen Garrity, Susan Gallagher, Amy Fonoroff. *Second Row:* Helen Garber, Kathy Flynn, Kerry Gallagher, Susan Gary, Leslie Evans, Janis Foster. *Third Row:* Mark Franceschi, Gavin Franklin, Leonard Euart, Peter Erines, Paul Fouhy, Vladimir Fedus, Jon Ennis, Dave Feinberg, James Enterkin, Pat Forrester. *Fourth Row:* Dave Galante, Allen Estes, Geoffrey Freitas, Matt Filipowski, Rodney Fisher, Roy Feldman, Roy Estey, Miss Scott, Francis Flaherty. *Absent:* Deb Fritsch.

SOPHOMORES

D-1

First Row: Jill Gilpatric, Diane Greig, Mary Gildea, Barb Gryboski, Marcia Goodman, Myrna Goldman, Patrice Gibbons, Cathy Groll, Sharon Graham. *Second Row:* Julius Gilden, Valerie Graham, Frances Grant, Maureen Gillis, Janet Glover, Gari Grant, Linnet Gow, Jeanne Graf, Stephen Gately, Ralph Guditz. *Third Row:* Keith Guernsey, Ed Gilbert, Bill Glenn, Dana Gillis, Donald Grace, Lance Glasser, James Gould, Paul Griecci, Donald Grayson.

D-2

First Row: Ruth Harlow, Diane Hamblen, Kathy Harrigan, Linda Handman, Linea Hagman. *Second Row:* Dave Handrick, John Harris, Evangeline Harris, Chris Hamilton, Peter Harvell, Dave Guthe. *Third Row:* John Harwood, Ed Hatch, Tom Hartery, Rich Harrington, Kevin Hartford.

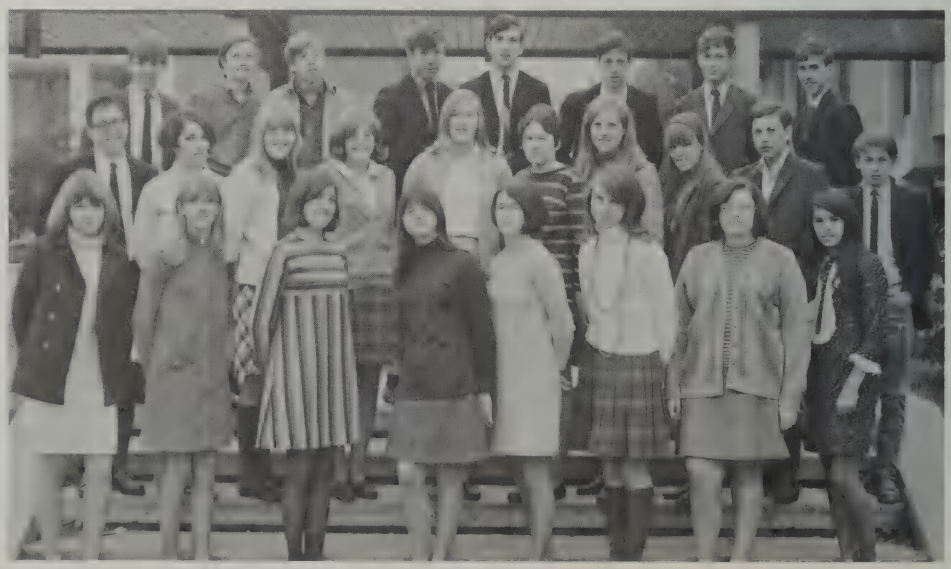

E-21

First Row: Margaret Irwin, Sandra Hopwood, Carol Hosken, Janet Hutchins, Christine Henry, Nancy Howe, Angela Iannazzi, Dianne Iodice. *Second Row:* Richard Heller, Kathy Healy, Leslie Horner, Lois Hodgdon, Barbara Haven, Mary Hemeon, Patricia Heinrich, Ellen Huoppi, Tom Henderson, Robert Ives. *Third Row:* Terry Hayes, Rodney Hopwood, Bill Heiligmann, Bob Humphreys, Ronald Henderson, Eric Huoppi, Tom Holton, Rich Hatfield.

E-22

First Row: David Jeannette, Phyllis Kearney, Lisa Kanter, June Jordan, Sue Johnson, Michael Kaplan. *Second Row:* Ed Jackman, Ann Jones, Kathy Kelly, Chris Jones, Stephanie Jackson, Nancy Julin, Pam Kelly, Jim Johnson, Mr. McReynolds. *Third Row:* Mark Jenkinson, Andrew Jick, Gerald Jones, Ben Katz, David Kelly, David Johnson, Edward Johnson. *Absent:* Steven Jackson, Teresa James, Kathy Keegan.

E-23

First Row: Karen Krikorian, Nancy Kitching, Antonia Labate, Susan Kestler, Janet Kling, Karen Khachadoorian, Carol Knobel. *Second Row:* Anne Killefer, Elissa Lannquist, Deborah King, Jean Kinnard, Maureen Kiley, Karen Lannan, Susan Larrabee, Mr. Boynton. *Third Row:* William Koning, Arthur Koutoudakis, Bill Kerrigan, Edward Keren, Garry Lannquist, Robert Kent, John Laurendeau, Ricky Krinov. *Absent:* David Kent, Peter Krag, Nancy Krevis.

E-24

First Row: Donald MacGillivary, Helen Mann, Judith Lebow, Wendy Levy, Debbie Long, Chris Henry, Karen Lorentzen, Linda Maranian, Kerry Lowry, Marc Lindman, Howard Letousky. *Second Row:* Roy Lentini, Kristie Mahnken, Shaylor Lindsay, Jane Little, Gary Lucas, Stephen Lovett, Stephen Mabee, Charles Leach, Barbara Lundberg, Deborah Loomis, Laurie Manter, Robert Lewis, Mr. Todd. *Third Row:* James Leach, Patrick Luhrs, Edwin Manter, Robert MacDonald, Paul Lingane, Marc Lundy, Kent Lermond, Bruce Lyon, Herbert Linnell. *Absent:* Martha Lomon, Robert MacEwan, Janet Mahoney.

E-25

First Row: William Marshall, Bonnie Meier, Sherrie McAlduff, Elaine McNamara, Margaret McBride, Martha McNamara, Patricia McManus, Margaret McDonald, Cindy Margolskee, Lawrence Melanson. *Second Row:* Wayne McConnell, Wendy McCloskey, Kathy McSweeney, Kathy Mason, Mary Miley, Mary Martin, Susan Meller, Lisa Marlowe, Janet McLaughlin, Virginia McGovern, Mr. Damon. *Third Row:* William McGrath, David Mazza, Andrew Marcus, Ross Marriner, Patrick McCauley, James Marasa, Douglas May, John Marcy. *Absent:* Carol Margosian, Peter McCarron, Robert McGrory.

E-26

First Row: Denis Morse, Christopher Morrison, Rachel Myerson, Christine Monahan, Roberta Natanson, Jim Mitchell, Ken Mosca. *Second Row:* Mrs. Johnson, Lynn Mills, Cindy Miller, Steven Miller, John Moran, Bill Murray, John Murray, Paul Nichols, Bill Nichols, Cheryl Neal, Mary Ellen Murphy. *Third Row:* Richard Moore, Glen Morrison, Mark Murphy, Mike Nich, Rex Morrill, Bob Molloy, Chuck Mitchell, Mike Morian.

E-27

First Row: Robin Nowell, Linda O'Neill, Betty Ann Pahigian, Nancy Orsillo, Maureen Noonan, Nancy Nolan, Nancy O'niel, Marguerite Ofria. *Second Row:* Lisa Nowlin, Paulette Owens, Constance Owen, Carol Nickerson, Adelle Nicholson, Kathy Nordahl, Janet Oliva, Nancy Nicoll, Miss Lowe. *Third Row:* Marc Osborne, Tom Olson, Steven Osborn, Bruce Owens, Joseph O'Leary, Bill Page, Allan O'Shaughnessy, Stephen Packard, Jeremy Nissel. *Absent:* Robert Ohlin.

E-28

First Row: John Pfeil, Kathy Porter, Joanne Papanek, Susan Pennini, Ellen Peterson, Linda Paulsen, Kenneth Patterson, Tim Phelan. *Second Row:* Stephanie Pecor, Jill Pollack, Doreen Porretti, Marcia Politi, Carol Palmer, Margaret Potter, Donna Peeler, Kerry Peden, Sarah Phinney, Anna Pasciuto, Mr. McColgan. *Third Row:* Doug Parham, Tom Phelan, Peter Plasse, Steffen Pierce, Michael Penney, Andreas Pfister, Gerard Petringa, Rocky Pinckney, Tom Payne, Robert Perry. *Absent:* Lee Pappas, Nancy Peterson, Bruce Petschek, Eric Politzer, Mark Potter.

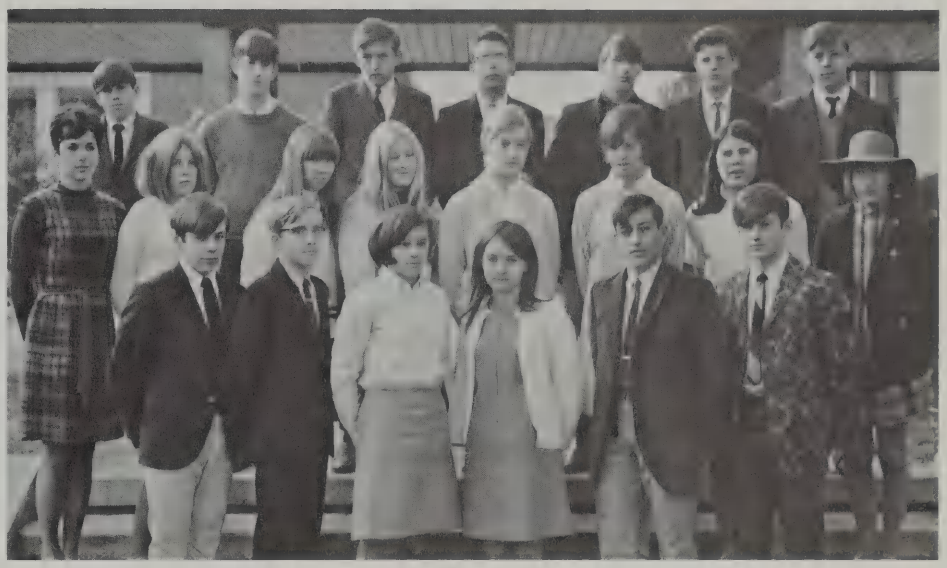

E-1

First Row: Donald Reid, Jon Reckard, Carol Powers, Lorraine Quinn, Frank Procopio, Scott Reagon. *Second Row:* Miss Carrione, Susan Prentiss, Amelia Pullen, Sandra Reed, Sharon Pratt, Anita Quinlan, Carol Raposa, Ilse Prevot. *Third Row:* Peter Recka, Jon Raper, Michael Renkas, Stephen Regon, Harry Rauscher, Brian Quinlan, Phillip Potzka. *Absent:* Susan Raciti.

E-2

First Row: Cindy Robbins, Elizabeth Ronchetti, Bettyann Sahatjian, Marie Rheum, Pam Roberge, Edna Ridner, Linda Richter. *Second Row:* Miss Lydon, Linda Roberts, Ann Rumasuglia, Patricia Roecker, Barbara Rutter, Beverly Rich, April Rushton, Peter Rolashevich. *Third Row:* Tom Riffin, David Rooney, Nick Saakvitz, Lawrence Rudwick, Charles Ring, Steven Sack, Tom Rosa. *Absent:* Stephen Richie, Jeff Robinson, Connie Romano, Robert Ryder.

SOPHOMORES

C-26

First Row: Clyde Sanadi, Betsy Sanford, Donna Samuel, Ronni Selikson, Susan Scott, Kathy Servente, Rhonda Schwartz, Lori Scurto, Andrew Schelling. *Second Row:* Michael Schmertzler, Robert Schreiber, Gordon Schatz, Barry Savenor, Robert Sampson, Steven Shapiro, Mrs. Brandel. *Third Row:* Bruce Sebell, Steven Savchuk, Gary Schuler, Mark Salza, Peter Schragle, John Samiotes, Philip Sandler, Louis Sartori. *Absent:* Stephen Savage, Martha Shannon.

C-27

First Row: Charles Shoemaker, Gail Souza, Mary Stohn, Kathy Spiers, Susan Stolz, Stephen Spellenberg. *Second Row:* Ann Stakutis, Carol Shelmire, Joan Spergel, Rosemary Simcox, Leslie Stalter, Maria Silvestro, Margaret Sherman, Mr. Ingham. *Third Row:* Ed Simeone, Richard Smith, John Shine, Morrison Smith, William Siegel, Eric Small, Mark Stinchfield, Barry Stavro, Tom Skinner. *Absent:* Stanley Smith.

C-28

First Row: Buddy Toomey, Meryl Tack, Mary Tocio, Debra Trask, Janice Talmage, Cheryl Stygles, Jullianne Trovato, Wendy Trenholm, Barbara Terkanian, Stephanie Stringos, Pam Stone, David Taenzer. *Second Row:* Miss Scott, Judy Stroum, Charles Thornhill, Gordon Thomas, Doug Trueblood, Dan Sullivan, Ricky Tempesta, Robert Tucker, Cha Min Tang, Peter Terry, Leslie Taylor, Mr. Durusoff. *Third Row:* Donald Tufts, David Sutherland, John Sullivan, Mike Thambash, Robert Thompson, David Torci, Cliff Tucker, Joseph Sullivan, John Tocci. *Absent:* Andrea Strout. Nonie Thayer, Janet Thies.

C-1

First Row: Judy Waite, Sharon Weiss, Donna Viscuglia, Eileen Volpicelli, Rachel Weiner, Dorothy Watson, Cindy Wheatley, Alison Wade. *Second Row:* Cathy Weymouth, Judy Wang, Linda Wilkinson, Deborah Waldron, Barb Warner, Susan Vining, Laura Wilderoter, Cheryl Wein, Janice Wentzell, Miss Huntley. *Third Row:* Tony Wang, Peter Viano, Donald Whitcomb, John Whitney, Jeff Wallers, Bill Urquhart, Charles Watts, Mark Ward. *Absent:* Beth Turner, Robert Tweedy, Yunghi Wagner, David Ward, Michael White.

C-2

First Row: Roger Wilson, Shirley York, Anne Wisotzky, Diane Zeller, Dianne Zani, Peter Yeomans. *Second Row:* Mr. Radlo, Kathy Wolfe, Sarah Wiltshire, Lois Willoughby, Debra Young, Lynne Wimberly, Pam Williams, Jeanne Woodward, Mr. Stuhr. *Third Row:* Jim Woods, Glenn Wong, Herbert Zelikoff, Brad Williams, Richard Wischhusen, Alan Worth, Roger Witthus, Ira Zaleznik. *Absent:* Wendy Wilson, Robin Woods.

CLASS OF 1969

So near yet so far . . . that was at the beginning of your Junior year . . . but now the worst is over . . . this is the year you finally assumed your identity . . . almost a Senior . . . this year you began to think about college . . . the year of the tests . . . PSAT . . . SAT . . . it is the year of being able to boss the little kids around . . . laugh at the Freshmen . . . sneer at the Seniors . . . you can almost get away with it . . . it is a year of U.S. History . . . one of *Macbeth* . . . algebra again . . . you got used to it last year . . . this year it isn't so hard . . . you make it and you're over the hump . . . you've completed eleven years of intensive training . . . and the rest is easy . . .

STUDENT GOVERNMENT REPRESENTATIVES

First Row: Janis Collazzo, Joanna Butts, Debbie Hibbard, Sue Arnold, Lynne Campbell. *Second Row:* Robin Bond, Karen Hruby, Ruth Dyer, Wendy Larson, Debby Kelly, Bruce Benkley. *Third Row:* Larry Comstock, Van Easton, Ford Frick, Dave Dempsey, Peter Gennaro, Rick Hathaway. *Absent:* Ruth Broderick, Phil Dunbar, Peter Johnson.

First Row: Carol Wells, Ruth Ronsheim, Pat Leary. *Second Row:* Maureen Woodward, Ann Tarkakoff, Sue Sumby, Linda MacDougall, Leslie Zeoli. *Third Row:* Dave Matthews, Gary Murphy, Ray Rasmussen, Dom Tringale, Mark Napoli, John McNicholas. *Absent:* George Reffeitt, Kevin Roffi, Diane Stacey, Sue Wagner.

CLASS OFFICERS: Dave Webb, *President;* Dick Maguire, *Vice-President;* Joyce Sullivan, *Secretary;* Anne Cronin, *Treasurer.*

F-21

First Row: Robert Armstrong, John Asselta, Sue Arnold, Diane Antonucci, Carol Anderson, Carol Berkofsky, Harry Allen, Laurie Arseneau. *Second Row:* Harry Appleman, Lynne Alberts, Nancy Bellino, Ellen Jo Bayliss, Cherie Balazy, Jane Amiralian, Susan Barowski, Debby Babcock, Linda Baldwin, Bruce Benkley. *Third Row:* Donald Albertine, Robet Benoit, Bruce Beal, Charles Abraham, Steve Abel, Robert Alan, Steve Baum, Bob Aiken, Dave Besecker, Ken Balon. *Absent:* Cindy Anthony, Elizabeth Ascher, Sue Bailey, Elizabeth Bayle.

F-22

First Row: Dianne Bova, Terry Blake, Ruth Broderick, Linda Brackett, Laurie Bowker, Claire Briana. *Second Row:* Leslie Birch, Matthew Bonn, John Bonasera, Stanley Brehm, Donald Boyd, Robert Bevington, Sheila Binnie, Mr. Gralla. *Third Row:* Brian Boyd, Dexter Branch, Steve Breitmaier, Steve Bolster, Eugene Bombara, Bill Boyington, Steve Brown, Robin Bond. *Absent:* Mary Boughton, Dan Bouley.

JUNIORS

F-23

First Row: Eric Carlson, Joanna Butts, Ellen Carlin, Anna Busa, Dianne Buttrick, Susan Brown, Margaret Carney, John Carrig. *Second Row:* Mr. Boch, Wendy Buck, Ellen Carter, Lynne Campbell, Pat Bryne, Candy Canfield, Lorraine Budreau, Donna Burke. *Third Row:* Brian Carpenter, Mike Buivid, Dennis Busa, John Carlson, Herbert Cabral, Tom Campbell, Robert Cafarelli. *Absent:* Jeff Bryan.

F-24

First Row: Miss Swaim, Paul Calpitts, Diane Corkum, Janis Collazzo, Susan Cobb, Barbara Cormish, Kathy Charlantini, Linda Chase, Janine Cataldo, Karen Chardo, Joann Colli, John Chapman. *Second Row:* Warren Caster, Lee Chase, Dotti Collentro, Ellen Chase, Cheryl Clark, Donna Ciriello, John Cavaretta, Greg Ciccolo, Steve Colangelo, Robert Cohen, Michael Connor. *Third Row:* Tim Cormier, Larry Comstock, Scott Conant, George Conklin, Steve Clark, Paul Cormier, Sal Cianci, David Cherny. *Absent:* Joanna Cazden, Edward Cenerizio, Paul Clifford.

F-25

Third Row: Don Dreher, Mike Curtis, Paul DiBacco, Dave DuBois, Lee Dearborn, David Dempsey, Phil Dunbar, John Dale, Larry Covert, Mr. Shea. *Second Row:* Joe DiFranco, Bob Cunha, Maria DeSimone, Joanne Crowell, Anne Cronin, Lynne Culbertson, Joan Creamer, Marie Cupp, Mary Devlin, Bill Delay, Tim Desmono. *First Row:* Bill Cusolito, Suzanne Devoe, Denise DelVecchio, Nancy Curran, Gail Dooley, Maureen Daley, Candy Diamond, James Dolham. *Absent:* Tim Costa, Sue Cross, Sue DeCarlo, Nancy Dicicco.

F-26

First Row: Mollie Fletcher, Nancy Farwell, Senter Fouraker, Anne Fitzpatrick, Diane Flewelling, Debbie Dyer. *Second Row:* Mr. Halstead, Ruth Dyer, Robert Dunn, Bill Fitzpatrick, John Elden, Kathy Fallavollita, Jerry Fox. *Third Row:* Jim Foss, Lee Ericson, Stephen Foley, Bill Eberle, Charles Edmundson, Van Easton, Tony Fisher. *Absent:* Barbara Dunton, Karen Earneo, Bob Elliott, Tom Elliott, Linda Enrico, Becky Epstein, Erik Ekstrom.

F-27

First Row: Stephen Francie, Dawn Goodie, Jane Gallagher, Jane Frazer, Judy Friedman, Marianne Gedigian, Rick Golay, Denis Fullerton. *Second Row:* Miss Bujnievicz, Kathy Good, Alberto Gonzalez, Ron Golay, Ford Frick, Harry Geanacopulos, Mike Gildea, Lynne Friedman, Gail Galvagno. *Third Row:* Doug Fox, Joel Goff, James Ganshirt, John Fuller, Albert Friend, Chris Garland, Gary Gallini, Richard Gillespie. *Absent:* Peter Gennaro, Bob Goldstein.

F-28

First Row: Beth Gould, Debby Hibbard, Andrea Gordon, Wendy Grey, Cyndy Henderson, Jean Guilmartin, Val Hodges, Debby Heighton, Ginny Henneberry. *Second Row:* Mrs. Tucker, Nick Grant, Steve Harris, Joyce Heard, Paula Grazulis, Debby Gould, Laurie Hogan, Elaine Harding, Joan Gustis, Noreen Henneberry, Lynn Graham. *Third Row:* Richard Hathaway, Bill Hadley, James Graham, Dave Hall, Enos Hodgdon, Tom Hayner, Dick Hall, Paul Guditz, Nat Guild. *Absent:* Kathy Gryboski, Bob Hall, Leonard Heinrich.

JUNIORS

F-1

First Row: Chris Johnsen, Diane Houghton, Pat Johnston, Charlene Johnson, Marcia James, Nancy Jeltsch. *Second Row:* Phil Jelatis, Marlene Iandoli, Karen Hruby, Linda Ivarson, Gail Johnson, Donna Jones, Bill Howland, Keith Jervis. *Third Row:* Richard Hoover, Richard Jones, Wayne Johnson, Richard Jackson, Leland Hutchinson, Peter Johnson, David Johns, Paul Jeannette. *Absent:* Frank Hoover, Glenn Hyde, Helen Janes, Karan Japps, Linda Jason.

F-2

First Row: Ellen Katzenstein, Mary Kiniklis, Debra Kay, Carine Klein, Kristine Knodel, Esthen Koss, Paula Knight, Susan Kelley. *Second Row:* Pat Kasper, Bev Kimber, Kathy Ken, Cathy Lafauci, Joyce Kacoyanis, Wendy Larson, Andrea Lasonde, Nancy Judkins, Debby Kelly, Barbara Joseph. *Third Row:* Robert Kelley, Brian Kelly, Edward Kotowski, Daniel Kilkenny, Brian Keeping, Michael Larrabee, Chris Lanick, David Kaufman, Stephen Kritsick. *Absent:* Brian Keeping, Sandor Korponai, Eve Lambert.

G-126

First Row: June Lebow, Susan Lyons, Judy Levine, Shiela Lesensky, Ellen Margolius, Caroline Lynch, Judy Mack, Jackie Mack. *Second Row:* Anne Maher, Carol MacArthur, Linda MacDougall, Janice MacDonald, Kathy Lowry, Susan Lawson, Kathy Maquire, Linda MacNutt, Joan MacLean, Christine Locke. *Third Row:* James Lund, Arthur Maranian, Bob Lunday, Ken Lowe, Stephen Lyons, Barry Mahoney, Tom Mason. *Fourth Row:* Paul Lombardo, Richard Maguire, Daniel Magarian, Mike Nichipor, Paul Lloyd, John Leyenaar, Brian MacWilliams, Robert Maienza. *Absent:* Pat Leary, Bill Litant.

G-123

First Row: Elizabeth Morey, Betsy Mattson, Mary McCann, Charlotte Mazerall, Nancy Millican, Marcia McCann, Carol Millican, Ruth McLeod, Jean McDermott, Barbara Meier. *Second Row:* Eileen McKenna, Jean Miley, Elizabeth McCarthy, Roberta Monahan, Jamien Morehouse, Melanie McDaniel, Marsha McGrath, Kathy Meadows, Barbara Minsky. *Third Row:* Richard McCormack, Mario Massimilla, John McCarron, Don McManus, John McNicholas, Edmond McSweensy, Fleming Meeks. *Fourth Row:* Ralph Mayer, Gary McCabe, Joe McDonough, Mike Massimilla, Thomas May, Dave Matthews, Gary Murphy. *Absent:* Dave Maxner, Eileen McDonald, Charles Miller, Susan Monohan, Mark Mondano.

G-119

First Row: Elaine O'Brien, Susan Nicolai, Judy Nichols, Deborah Muti, Linda O'Loughlin, Joan Nason, Beth Morrill, Leo Najarian. *Second Row:* Stephen Myerow, Stephen Morrall, Harry Najarian, Joan Nielsen, Carol Mortimer, Nancy Mosley, Rita Napoli, Nciholas Noiseux, Miss Lewis. *Third Row:* Mark Napoli, William Murphy, David Olsson, Brian Morrison, David Naka, Lee Nonnemaker. *Fourth Row:* William Oliver, Lance Nielsen, Gary Murphy, Thomas O'Brien, Thomas Nolan, John Noyes, Frank Nagle, Gerard Murphy. *Absent:* Kevin Morse, David Napoli, Michael Nichipor, Elizabeth Noyes.

G-117

First Row: Dale Parsons, Lucy Raisbeck, Pierina Procopio, Judy O'Nanian, Denise Paone, Lynne Porretti, Donna O'Neill, Mrs. Cook. *Second Row:* Judy Porter, Frances Pennell, Marilyn Richards, Christine Pfaff, Claudia Oppenheim, Estelle Quinlan, Renee Quimby. *Third Row:* Phyllis Redhouse, Lois Piraino, David O'Neil, John Randolph, George Reffeitt, Joy Redick, Louise Peyton, Susan Pittman. *Fourth Row:* Stephen Pressman, Richard Paulsen, John Powell, Chris Osburn, Keith Petrie, Ray Rasmussen, Larry Prendergast, Jeff Phillips, James Perloff. *Absent:* Thomas Place, Christine Power.

JUNIORS

G-115

First Row: Linda Schwartz, Jennifer Sayre, Beth Sahagian, Janet Schock, Ruth Ronsheim, Bernice Rogowitz, Reina Schratter, Janet Shaner, Jeanne Ryder. *Second Row:* Susan Shaughnessy, Val Savage, Shirley Rodgers, Barbara Rising, Roberta Rosenthal, Ellen Schatz, Janis Rizzo, Leslie Richardson, Pat Scanlon. *Third Row:* Mr. Landers, Andrew Riffin, Richard Schatz, Gerald Silva, Kevin Roffi, Paul Sampson, Charles Sharkey. *Fourth Row:* Michael Santora, Marcus Schmid, Russ Shaw, Peter Sheahan, Peter Seaman, Gerson Rosenfield, Robert Sawyer, Charles Savage, James Romano. *Absent:* Anne Saunders, Sheryl Severance, Robert Shields.

G-114

First Row: Miss Alberts, Susan Stitt, Linda Suskind, Linda Stoico, Andrea Scov, Martha Sayre, Ginny Simcox, Janet Sommers, Gale Spergel, Mary Sorenson. *Second Row:* Francis Sullivan, Charles Sullivan, Ann Sliski, Joyce Sullivan, Susan Sumby, Paula Stansfield, Diane Stacey, Fred Solomos, Jerry Stokes. *Third Row:* Brian Stone, Bernard Stroum, Philip Silva, Paul Stratford, Bob Simeone, Stephen Souza, John Sutcliffe. *Fourth Row:* Mark Stetson, David Sokol, Ben Soule, Andrew Stewart, Eliot Spigel, David Smart, Marvin Stron, Bill Simmons. *Absent:* John Spuria, Paul Spuria.

G-112

First Row: Paula Thompson, Gail Tetreault, Cha Rie Tang, Gail Trani, Val Tropeano, Denise Tremblay, Shirley Sweet. *Second Row:* Diana Tweedy, Suzanne Tabeling, Karen Thomas, Ann Tartakoff, Joan Swenson, Marcia Trainor, Kay Underwood, Richard Tierney, Mrs. Perlis. *Third Row:* John Thompson, Jeff Tiedeman, Tim Vanegmond, David Vincent, Jeff Swasey, Richard Valliere. *Fourth Row:* Bruce Trzaskos, Stephen Treat, Richard Townsend, Dan Traill, Steve Swets, Domenic Tringale, Richard Volpicelli, Dan Toomey. *Absent:* Martha Taylor, Lawrence Tierney, Charles Tuck, Joe Upham, Lisa Urbano, Nicholas Van Wingerden.

G-22

First Row: Karen Wheeler, Judith Wentzell, Carol Wells, Susan Willey, Susan Wagner, Judith Way, Noreen Webb, Suzanne Williamson, Barbara Watson. *Second Row:* John Willson, Peter Webster, Keith Winnard, Richard Wadoski, Stephen Wade, Brian White. *Third Row:* Neville Wilkinson, John Wanamaker, John Wilkinson, David Walton, Jay Wertheim. *Absent:* Linda Waterman, Robert Watt, David Webb, Sandra Winchester.

G-2

First Row: Amy Wright, Susan Zorn, Margo Yewell, Jane Woodfin, Leslie Zeoli, Joan Yelland. *Second Row:* Lee Zwicker, Roger Wolf, Carolyn Wolfe, Carol Young, Stephen Woods, Anthony Zani. *Third Row:* Mr. Bagley, Edward Wyman, John Wylder, Jerrold Wood, John Young. *Absent:* Maureen Woodward.

A DAY IN THE LIFE

EMERGENCY EXIT

EXIT

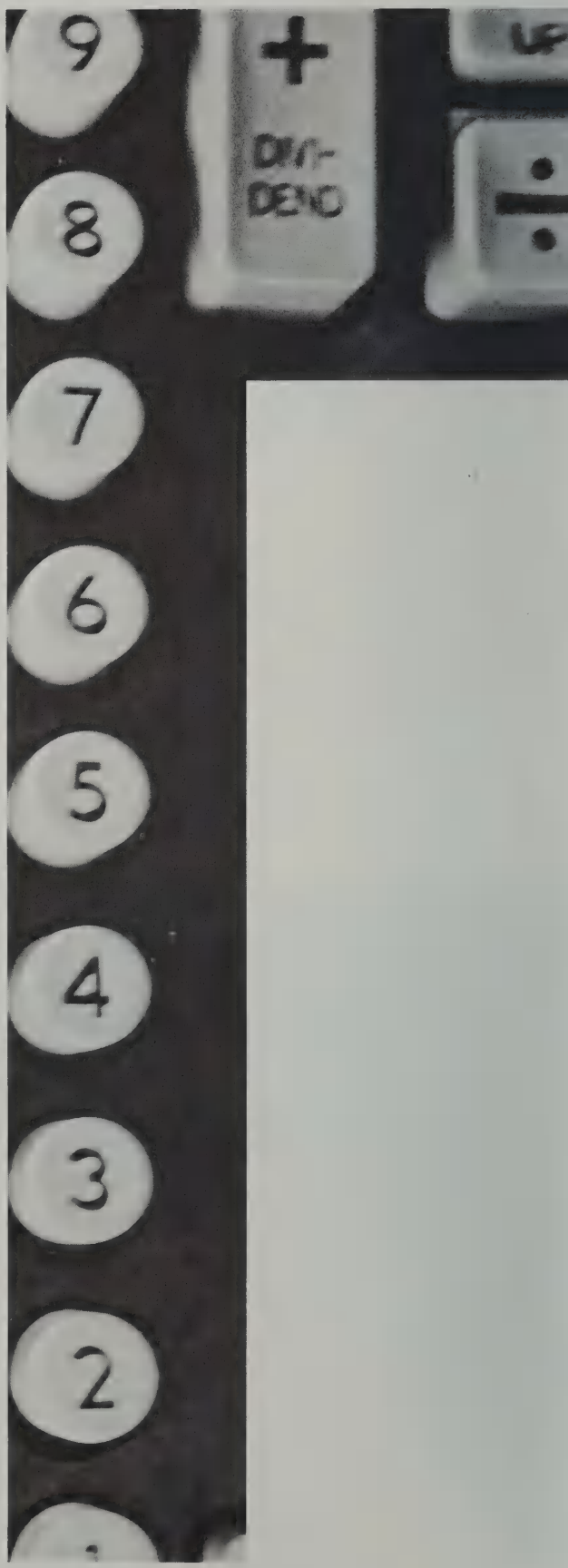
9
8
7
6
5
4
3
2
+
DIV-
DEVO

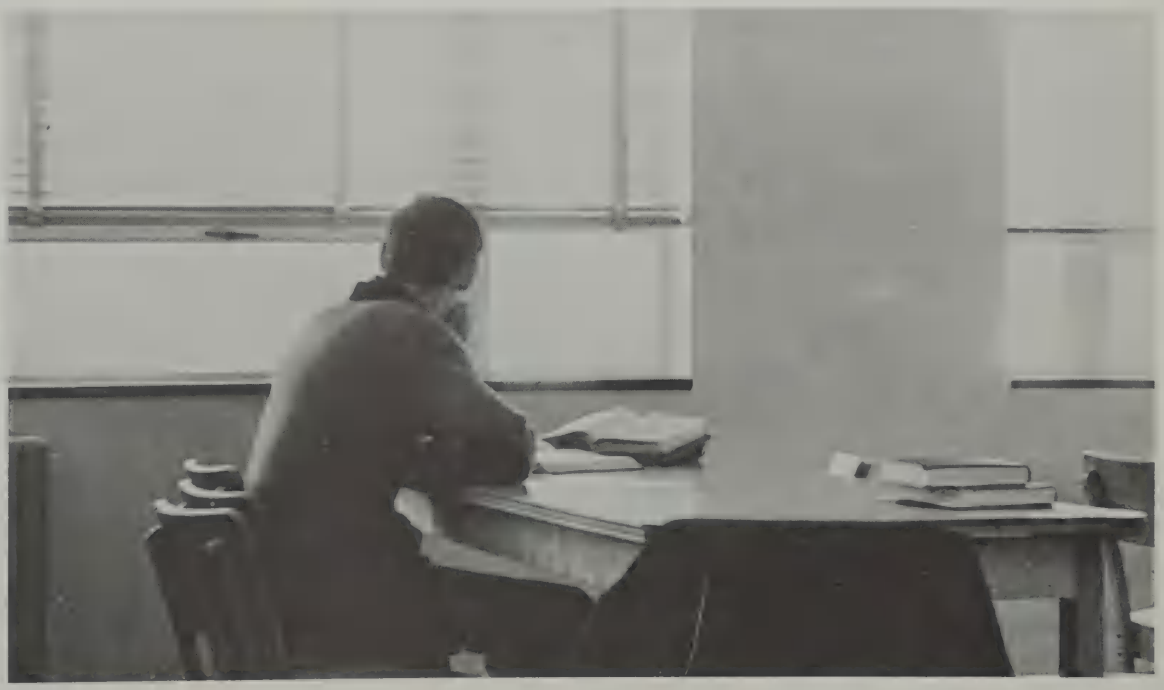

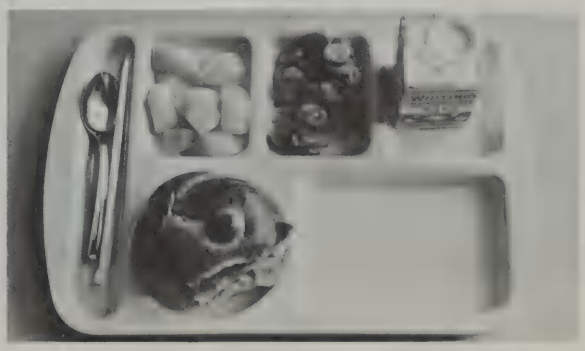

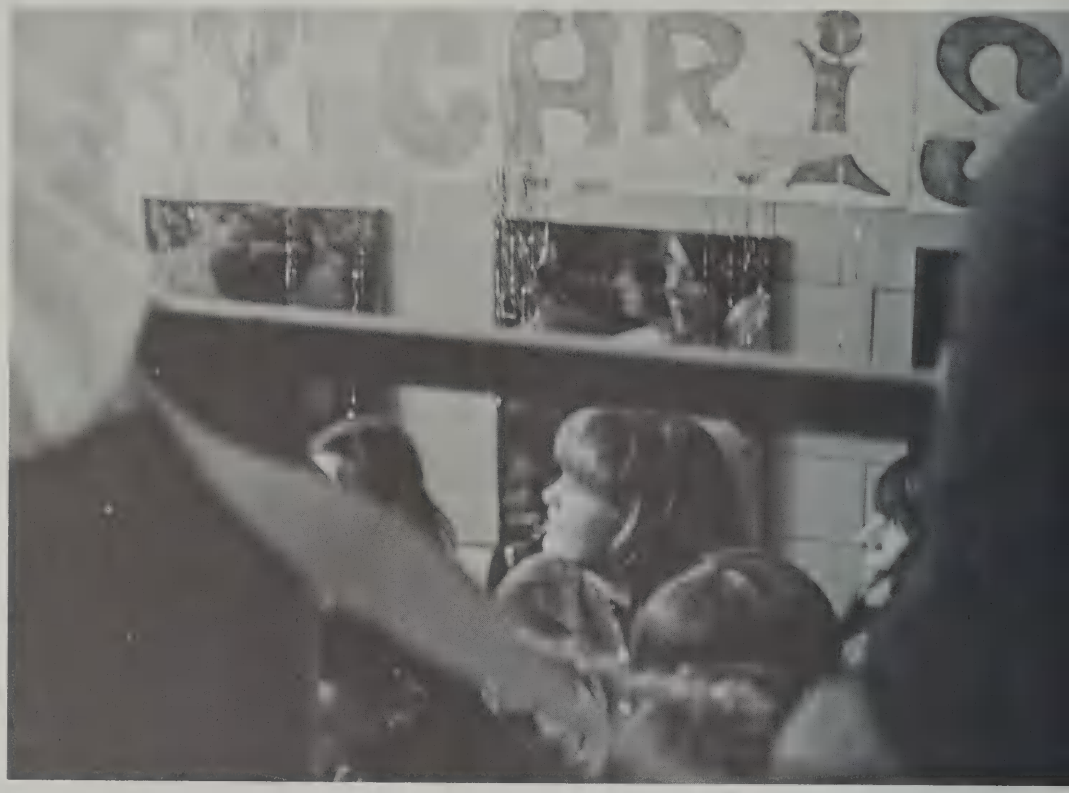

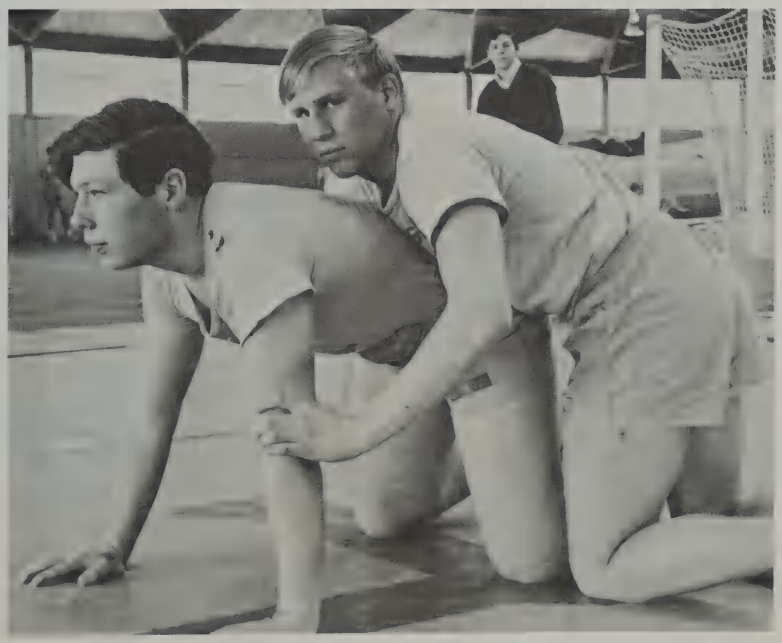

SINGER

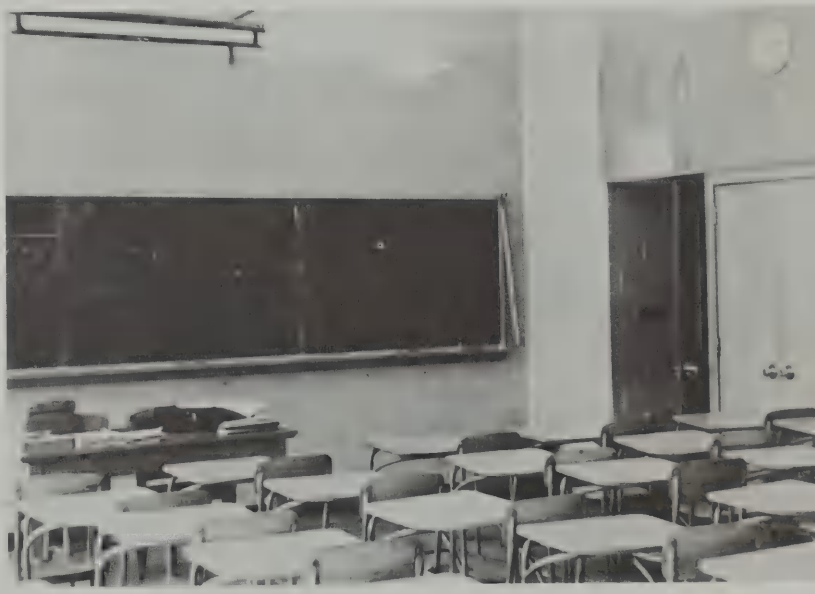

CARY MEMORIAL
LIBRARY

ICE CREAM
CANDIES

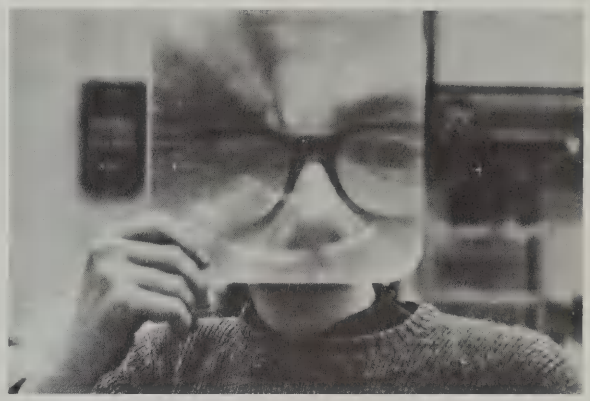

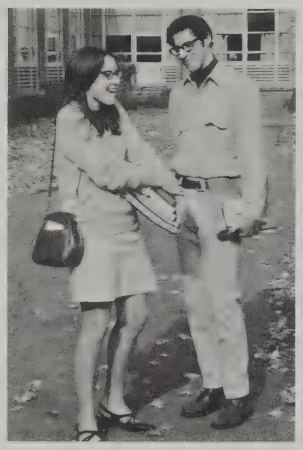

LEXINGTON
NEW TONES

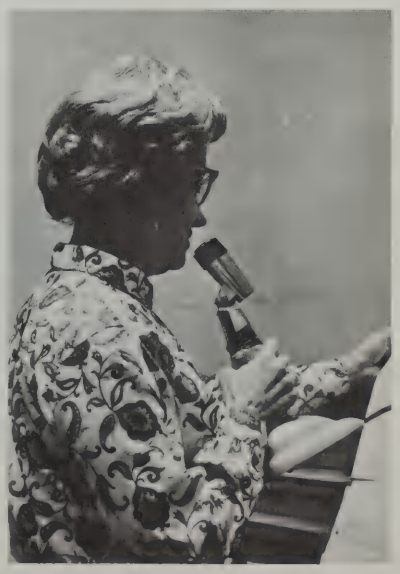

61

CLASS OF 1968

Richard Andersen
President

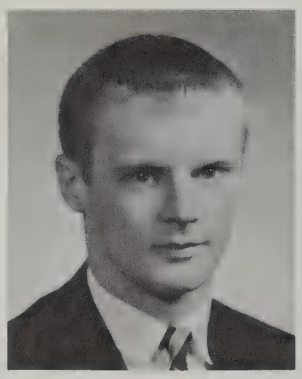

Richard O'Shaughnessy
Vice-President

RICHARD KENNETH ANDERSEN, *Dick,* 353 Lincoln St.; Senior Class President; Homeroom Rep.; Soccer; Basketball; Varsity Club; Junior and Senior Prom Committee; Yearbook, Sports Editor

RICHARD O'SHAUGHNESSY, *Richie "O",* 24 Garfield St.; Senior Class Vice-President; Junior Class President; Soccer; Basketball; Varsity Club; Leader Corps

KATHLEEN BARBARA DOYLE, *Kathy,* 41 Bloomfield St.; Senior Class Secretary; Cheerleader; Leader Corps; Homeroom Rep.; Senior Prom Committee; *React;* Debate Club

CELIA BARTOLOTTI, *Cecil,* 1132 Mass. Ave.; Senior Class Treasurer; Basketball; Softball; Pep Squad, President; Spanish Club; Young Moderns

Kathleen Doyle
Secretary

Celia Bartolotti
Treasurer

Pushed and pulled through the halls
on your way to classes
you are a boulder tossed
by an avalanche
of fellow students.
Your life is changing,
being molded by a kaleidoscope
of forces indifferent,
most of them.
They are personalities,
your fellow students.
Their dreams, their goals,
their plans for tonight.
They all have something to say
and they say it.
You listen and talk to them
during lunch, after school,
at the quadrangle, uptown.
In class you are working
with and against them,
Learning.
Talk about life?
No, they are life.
listen.
Unconsciously picking
up habits, you are putting
yourself in their place
and feeling how they think.
I've finally figured you out.
But don't be too sure.
They are changing.
There is growth.
Learn.

GARY ABEL, 4 Abernathy Rd.

JANIS ABKOWITZ, *Jan,* 28 Peacock Farm Rd.; Math Team; Basketball; Softball; Debate Club; *High Spot; Folio;* Leader Corps

DAVID ACKERMAN, *Acky,* 210 Follen Rd.; Hockey Team, Manager; Ski Club

YOSHIFUMI ADACHI, *Yoshi,* 3 Gerard Terrace; Cross Country; Wrestling

JAMES ADAMS, *Jimmy,* 23 Charles St.; Band

THOMAS AGRESTI, *Tom,* 4 Foster Rd.

DAVID AHERN, *Dave,* 15 Muzzey St.; Gymnastics; Homeroom Rep.; Chorus; Junior Prom Committee

JEANNE E. AIKEN, 7 Revolutionary Rd.; Field Hockey; Basketball; Lacrosse; Ski Club

MARIA ALEXSON, 11 Carville Ave.

CAROLYN ALLEN, 435 Lowell St.; French Club; Young Moderns; FTA

Gary Abel

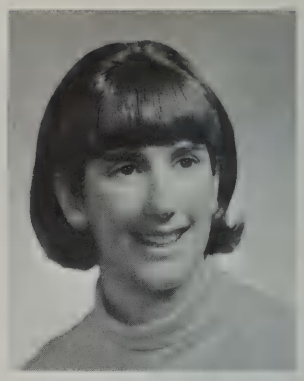

Janis Abkowitz

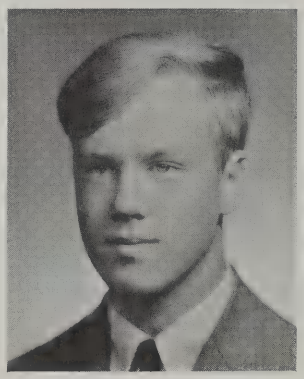

David Ackerman

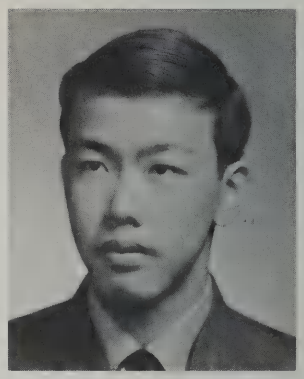

Yoshifumi Adachi

James Adams

Thomas Agresti

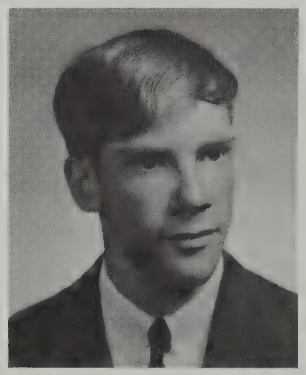

David Ahern

Jeanne Aiken

Maria Alexson

Carolyn Allen

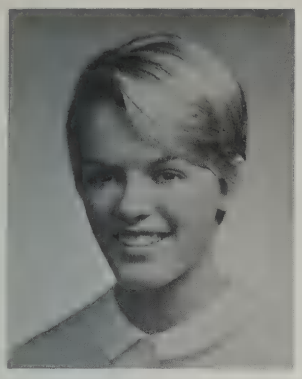

Sue Allen

Jay Amicangelo

Thomas Amiro

Daun Anderson

SUE ALLEN, 24 Outlook Dr.; NHS, Secretary; Yearbook, Editor in Chief; Cheerleading, Co-Captain; Student Government; Leader Corps; Assembly Committee, Co-President; Junior Class Secretary

JAY AMICANGELO, *Hulio,* 61 Kendall Rd.; Sophomore Football

THOMAS AMIRO, 905A Mass Ave.; Gymnastics; Varsity Club

DAUN R. ANDERSON, 527 Bedford St.; Junior and Senior Prom Committees; Lacrosse; Ski Club; French Club

EDWARD ANDREWS, *Ed,* 18 Watertown St.

MANYA AROND, 52 Turning Mill Rd.; Senior Play; French Club; Drama Club; Humanities

MARLENE ARONIN, 20 Ingleside Rd.; Orchestra; Concert Choir; Chorus; French Play; French Club; Operetta; Humanities

HAROLD ASP, 25 Columbus St.; Swim Team

DIANE AVERY, 9 Crescent Hill Ave.

ANN BACIGALUPO, *Bahs,* 89 Adams St.

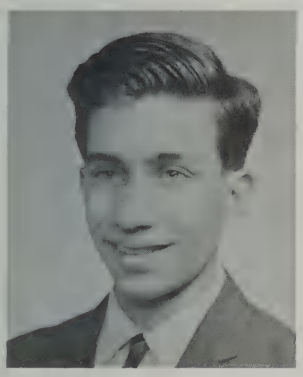

Edward Andrews

Manya Arond

Marlene Aronin

Harold Asp

Diane Avery

Ann Bacigalupo

Douglas Baker

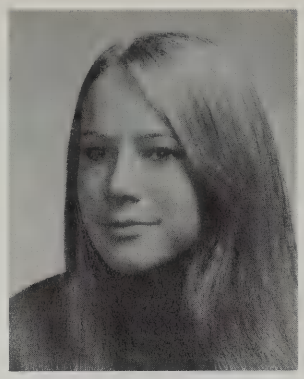
Ellyn Baltz

Coriolan Balulescu

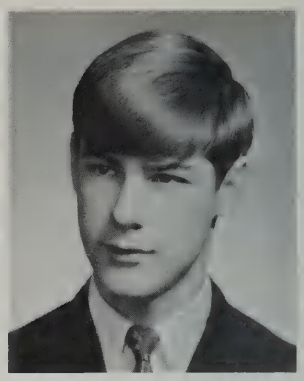
Charles Bamberg

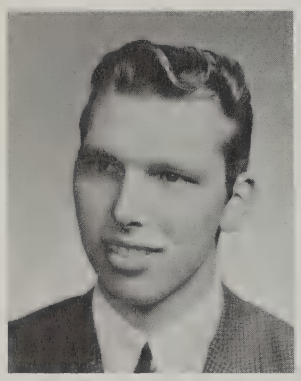
Ronald Banks

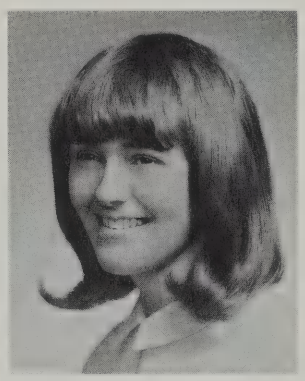
Marion Baptiste

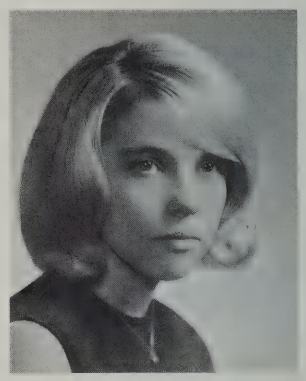
Mary Barowski

Andrew Barton

Nancy Barton

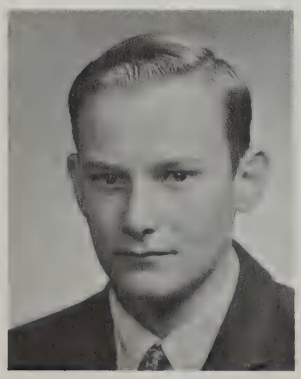
Lee Basney

Janet Batchelder

DOUGLAS BAKER, *Doug,* 46 Grove St.; Baseball

ELLYN BALTZ, 28 Robinson Rd.; Art Club; Chorus

CORIOLAN R. BALULESCU, *Lano,* 5 Dane Rd.; Chorus; Concert Choir

CHARLES BAMBERG, *Charlie,* 60 Harding Rd.

RONALD BANKS, *Byrd,* 581 Lowell St.

MARION BAPTISTE, *Merimum,* 140 Marrett Rd.; Cheerleader; Lacrosse; Sophomore Class Secretary; Leader Corps; Field Hockey; Homeroom Rep.; Student Government, Executive Board

MARY BAROWSKI, 7 Hamblen St.

ANDREW BARTON, *Andy,* 10 Marshall Rd.; Swim Team

NANCY BARTON, 6 Abbott Rd.; *Echo,* Editor; French Club; Chorus; Yearbook, Business Manager

LEE BASNEY, 12 Baskin Rd.; Wrestling, Manager

JANET BATCHELDER, 84 Bertwell Rd.; Gymnastics; Homeroom Rep.; Ski Club; Chorus; FNA; Folk Club; Pep Squad, Secretary

CAROL BATESON, 10 Welch Rd.

BRADFORD W. BAYLIES, *Brad,* 50 Spring St.; Senior Play; Band; Orchestra; Drama Club; French Play

GEOFFREY ALLEN BELLOWS, 39 Colony Rd.; Band; "Oliver"; Chorus

CAROLE BENNETT, 80 Adams St.

LYNNE BENNETT, 50 Turning Mill Rd.; Homeroom Rep.; Young Moderns; French Club

MICHELLE BENOIT, *Mic,* 43 Laconia St.; Cheerleader; Leader Corps; Yearbook

BETH BERKOFSKY, 10 Fessenden Way; AFS; Orchestra; Modern Dance Club; Humanities

DONALD BETTENCOURT, *Bomb,* 2 Tewksbury St.; Swim Team; Varsity Club; Ski Club

DOUGLAS J. BIRCH, *Spider,* 34 Grove St.; Cross Country; Indoor Track; Outdoor Track; Varsity Club; Radio Club; Ski Club

FRANK BISOGNANO, *Biz,* 28 Dexter Rd.; Football; Wrestling; Varsity Club

CAROL BIXBY, 23 Saddle Club Rd.; FTA, Treasurer; Young Moderns, Treasurer; *High Spot;* Library Aid; Yearbook

Carol Bateson

Bradford Baylies

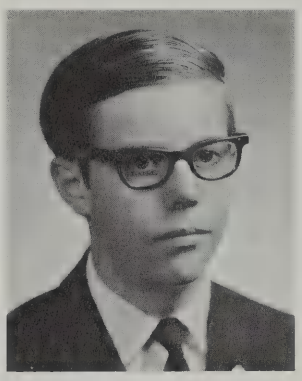

Geoffrey Bellows

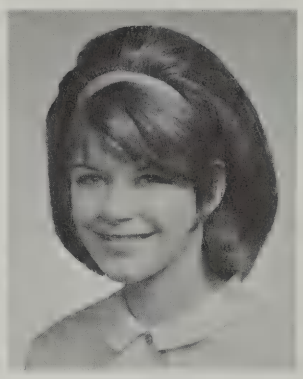

Carole Bennett

Lynne Bennett

Michelle Benoit

Beth Berkofsky

Donald Bettencourt

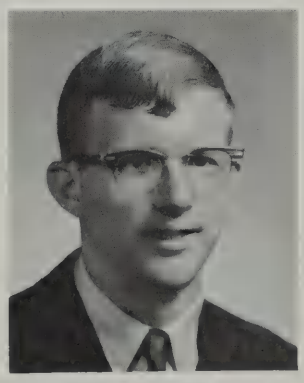

Douglas Birch

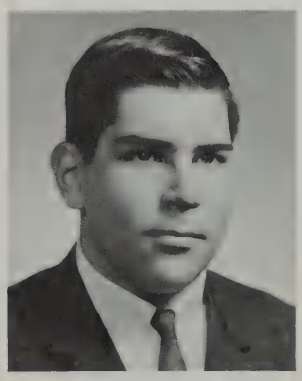

Frank Bisognano

Carol Bixby

Gail Bjorn

Thomas Blackwell

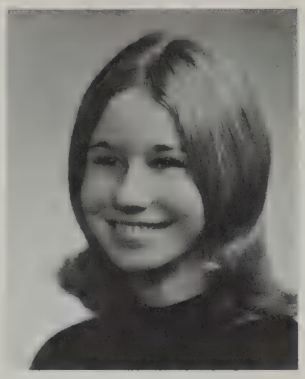
Kathleen Blake

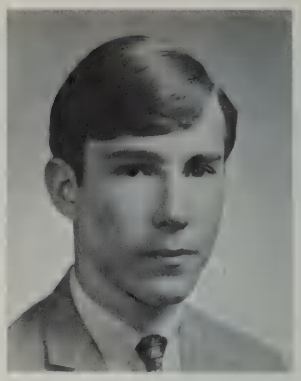
Richard Block

Antonia Bloembergen

GAIL DARLENE BJORN, 28 Skyview Rd.; Business Service

THOMAS BLACKWELL, 7 Bennington Rd.; AV; Humanities

KATHLEEN BLAKE, *Kathy,* 150 Concord Ave.

RICHARD BLOCK, *Dick,* 1 Whitman Circle; Band; *High Spot*

ANTONIA BLOEMBERGEN, 3 Stonewall Rd.; Concert Choir; Orchestra; French Club; AFS; Chorus; French Play

MARC BLUESTEIN, *Blue,* 20 Ellison Rd.; Junior Prom Committee; Basketball; Varsity Club

STEPHEN BLUME, *Bloomers,* 18 Hamilton Rd.; Football; Basketball; Varsity Club

ELLEN BLUNT, 9 Barrymeade Drive; Gymnastics; Ski Club

DAVID BODE, 555 Marrett Rd.

DANIEL BOGEN, *Dan,* 13 Barberry Rd.; NHS; Photography; Math Team; *High Spot;* Camerata; Humanities

ANDREA BOND, 6 Demar Rd.; AFS, Secretary-Treasurer; Homeroom Rep.; French Club; Spanish Club; Humanities

Marc Bluestein

Stephen Blume

Ellen Blunt

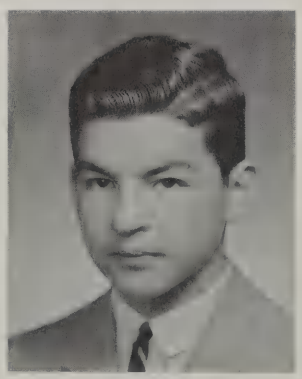
David Bode

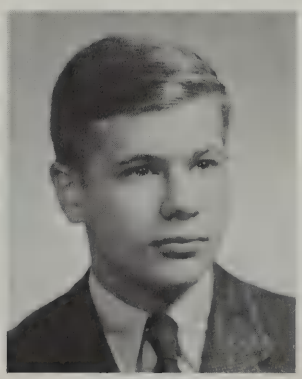
Daniel Bogen

Andrea Bond

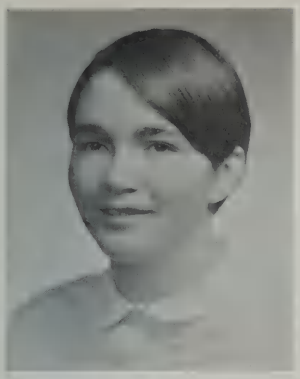
Marilyn Bonnell

Ellen Bosinoff

Curt Bowersock

Diane Boyce

MARILYN BONNELL, *Bunnell,* 191 Lowell St.; Leader Corps; Yearbook; French Club

ELLEN BOSINOFF, 11 Welch Rd.; Gymnastics; Student Government; Yearbook

CURT BOWERSOCK, 66 Baskin Rd.; AV Club; Band; Orchestra; Radio Club

DIANE BOYCE, *Pudge,* 384 Marrett Rd.; Leader Corps; Field Hockey; Chorus; FTA; Homeroom Rep.; Humanities

JOHN BREITMAIER, *Johnny B.,* 8 Minola Rd.; Junior Prom Committee; Yearbook

KEVIN BRESLIN, 2883 Mass. Ave.

ROBERT BRIGGS, *Bob,* 5 Tucker Ave.; Track

ANNE ELIZABETH BROWN, 20 Middle St.; Band; Library Aid; AFS; FTA; Humanities

ROBERT BROWN, *Bob,* 34 Middleby Rd.; Track; Gymnastics

PETER BRUN, *Pete,* 23 Richard Rd.; Radio Club

STEPHEN D. BRYSON, *Sport,* 20 Loring Rd.; Yearbook, Features Editor; Gymnastics; Soccer

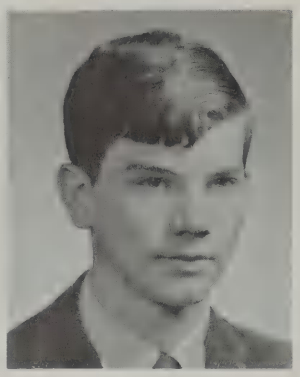
John Breitmaier

Kevin Breslin

Robert Briggs

Anne Brown

Robert Brown

Peter Brun

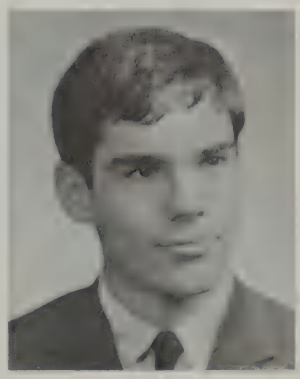
Steve Bryson

Claire Buchanan

Evangeline Buda

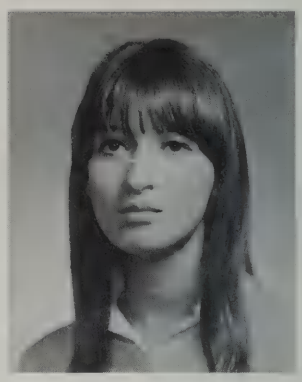
Gertrude Busa

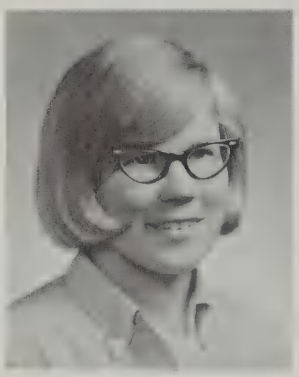
Nancy Butters

David Byers

CLAIRE BUCHANAN, 56 Kendall Rd.; Ski Club; Library Aid

EVANGELINE M. BUDA, *Lynn,* 19 Crescent Hill Ave.; Chorus; Assembly Committee

GERTRUDE BUSA, *Trudy,* 36 Lowell St.

NANCY BUTTERS, *Sunny,* 1445 Mass. Ave.; AFS; Band; French Club; Humanities

DAVID BYERS, 28 Fairlawn Ave.

CHERYL BYRNES, *Shesh,* 429 Concord Ave.; Lacrosse; FNA; Homeroom Rep.; Young Moderns; Junior and Senior Prom Committee; Yearbook; Field Hockey

Cheryl Byrnes

Kathryn Caddy

Denise Cahill

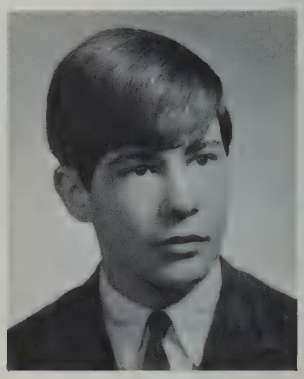
Francis Cairns

KATHRYN CADDY, *Kathy,* 52 Paul Revere Rd.

DENISE CAHILL, 61 Taft Ave.; Assembly Committee; Homeroom Rep.; Young Moderns; Junior and Senior Prom Committee; FTA

FRANCIS CAIRNS, 117 Kendall Rd.; Yearbook; Senior Privileges Committee; Senior Prom Committee; JV Soccer; Ski Team; Football

JUDITH CALLAHAN, *Judy,* 235 Lincoln St.

STEDMAN CALVARESE, *Sted,* 18 Wyman Rd.; Tennis Team

Judith Callahan

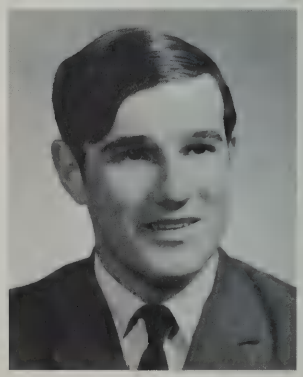
Stedman Calvarese

Judith Camirand

JUDITH CAMIRAND, *Judy,* 4 Winship Rd.; Leader Corps; Chorus; Student Council; Junior and Senior Prom Committee; Basketball

ANNE CAMPBELL, 8 Grandview Ave.; Young Moderns; Business Service; Ski Club; Senior Prom Committee

MARILYN CAOUETTE, *Sam,* 28 Balfour St.; Junior and Senior Prom Committee

MARILYN CARCHIA, 227 Grove St.; Humanities

Anne Campbell

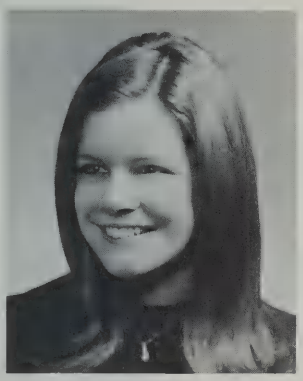

Marilyn Caouette

Marilyn Carchia

Marcia Carlson

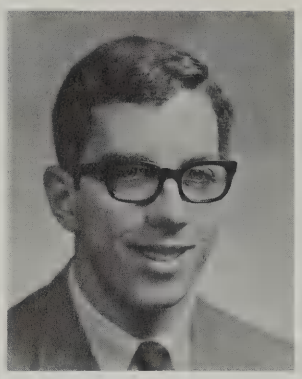

William Carney

Janet Carota

Philip Cassettari

MARCIA CARLSON, 23 Woodcliffe Rd.

WILLIAM C. CARNEY, *Chris,* 20 Tufts Rd.; Hockey

JANET CAROTA, 24 Tarbell Ave.; Junior Prom Committee

PHILIP CASSETTARI, 8 Cummings Ave.; Baseball; Football; Hockey

ANN MARIE CATALDO, *Annie,* 52 Bow St.; Leader Corps; Lacrosse; Yearbook, Sports Editor; Assembly Committee; Junior and Senior Prom Committee; Ski Club

ROBERT ANTHONY CATALDO, *Bob,* 14 Aerial St.; Homeroom Rep.; Senior Prom Committee

RONALD CATRON, 300 Woburn St.

Ann Cataldo

Robert Cataldo

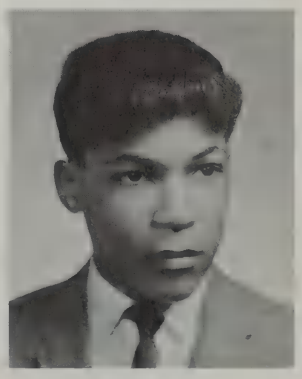

Ronald Catron

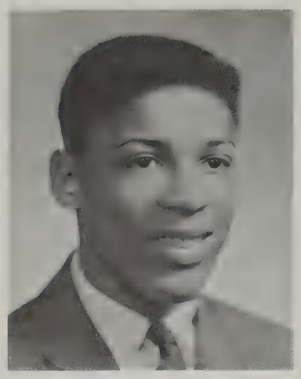
Vernon Catron

Jacqueline Cavanagh

Kathleen Cawley

Chris Chamberlain

Fred Chamberlain

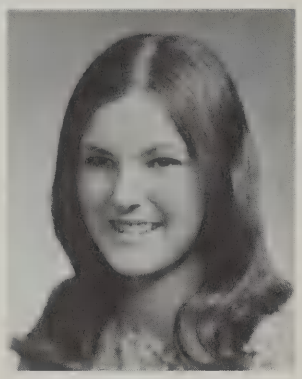
Annette Champion

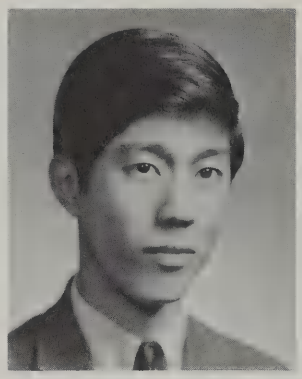
Cedric Chao

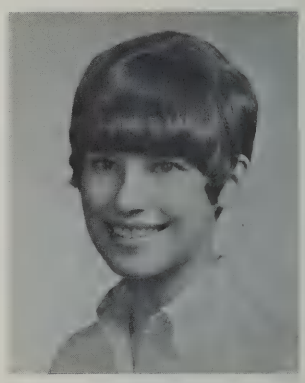
Catherine Chase

Cindy Chase

VERNON CATRON, *Gigi,* 300 Woburn St.; Basketball

JACQUELINE CAVANAGH, *Jack,* 16 Tucker Ave.; Assembly Committee; Chorus; Junior and Senior Prom Committee; FNA; Young Moderns

KATHLEEN CAWLEY, *Kathy,* 290 Emerson Road

CHRISTINE CHAMBERLAIN, *Chris,* 458 Marrett Rd.; Ski Club; Junior and Senior Prom Committee; Spanish Club; Young Moderns; FTA

FRED A. CHAMBERLAIN, Jr., 458 Marrett Rd.; Ski Club; Business Service; Library Aid

ANNETTE CHAMPION, 6 Rolfe Rd.; Assembly Committee; Leader Corps; Young Moderns, Secretary

CEDRIC CHAO, *Ced,* 9 Alpine St.; NHS; Homeroom Rep.; Concert Choir; Orchestra; French Play; Ski Club; French Club; Humanities

CATHERINE CHASE, *Cathy,* 28 Spring St.; Drama Club; FTA; Young Moderns; Junior Prom Committee; Homeroom Rep.; Ski Club

CINDY CHASE, 60 Bertwell Rd.; Junior and Senior Prom Committee; Art Club; Yearbook; Ski Club

ELAINE CHICARELLO, *Chickie,* 34 Taft Ave.

STEPHEN CHOATE, *Steve,* 10 Childs Rd.; Humanities

KEN CHURCHILL, 35 Brandon St.; Ski Club

Elaine Chicarello

Stephen Choate

Kenneth Churchill

Douglas Clark

DOUGLAS CLARK, 49 Peacock Rd.; NHS; Concert Choir; Senior Play; Operetta; French Play; Orchestra; French Club

HANS CLARKE, *Job,* 29 Moon Hill Rd.; Swim Team; Varsity Club; Football; Homeroom Rep.

LOGAN CLARKE, 19 Burroughs Rd.; Football

JOHN CLAUSEN, *Claude,* 35 Clarke St.; Public Affairs Club, Treasurer

DEBORAH COBB, *Debbie,* 34 Eldred St.; Yearbook; Senior Play; Young Moderns; FTA; Library Aid

JAMES COFFIN, *Pete,* 40 Normandy Rd.; Varsity Club, President; Soccer; Wrestling; Track

GRAHAM R. L. COLBOURNE, *Grey,* 28 Turning Mill Rd.; *High Spot;* Concert Choir; Senior Play; "Oliver"; "The King And I"; "Camelot"; Camerata; Humanities

STEPHEN COLE, *Steve,* 16 Hill St.

DONNA COLLENTRO, *Dawn,* 43 Harding Rd.; Ski Club; FTA

JAMES COLLI, *Jim,* 61 Liberty Ave.; Homeroom Rep.; Band, President; Junior and Senior Prom Committee

JANET LYNN COLLIER, 3 Chandler St.; Senior Play; *Folio;* Humanities

STEVEN COLMAN, *Simon,* 64 Asbury St.; Drama Club; Humanities; Folk Club; *High Spot;* Student Council

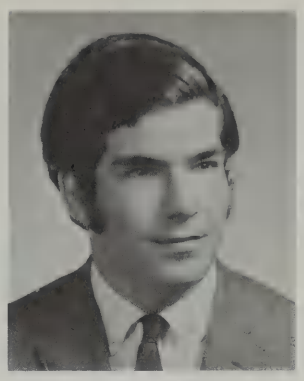
Hans Clarke

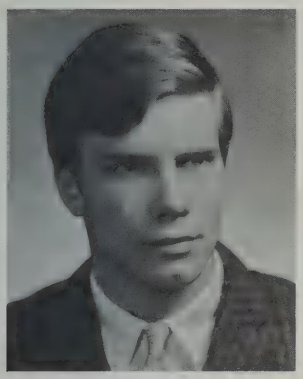
Logan Clarke

John Clausen

Deborah Cobb

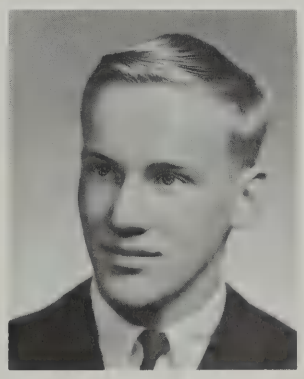
James Coffin

Graham Colbourne

Stephen Cole

Donna Collentro

James Colli

Janet Collier

Steven Colman

Deborah Colony

Joan Comley

Theodore Comstock

Ellen Conant

DEBORAH COLONY, *Debb,* 6 Stetson St.; Tennis Team; Junior and Senior Prom Committee

JOAN COMLEY, 3 Wallis Court; Junior and Senior Prom Committee

THEODORE COMSTOCK, *Ted,* 2521 Mass. Ave.; JV Soccer; French Play; Senior Prom Committee; Humanities

ELLEN CONANT, 201 Follen Rd.; Ski Club; Junior and Senior Prom Committee; AFS; FTA; Senior Play; Pep Squad

PATRICIA CONNOLLY, 91 Hill St.

CHARLENE CONWAY, 85 Emerson Gardens; Junior and Senior Prom Committee

SANDRA COOK, *Sandi,* 27 Stimson Ave.; Junior and Senior Prom Committee; Modern Dance Club; Senior Play; Business Services

GILES COOKE, *Nym,* 2 Stratham Rd.; The Lexington Camerata; *Folio,* Editor; Humanities; Senior Play; French Play; AFS; NHS

RONALD COOMBES, *Ron,* 56 Reed St.; Leader Corps

DEBORAH CORBETT, *Debbie,* 6 Utica St.; Ski Club; French Club; Senior Prom Committee

Patricia Connolly

Charlene Conway

Sandra Cook

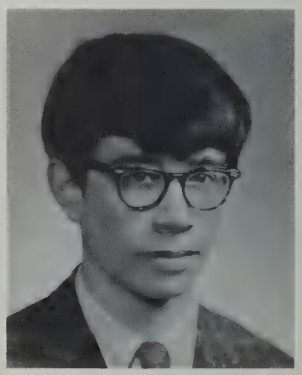

Giles Cooke

Ronald E. Coombes

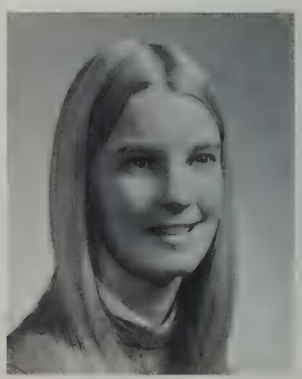

Deborah Corbett

Howard Corday

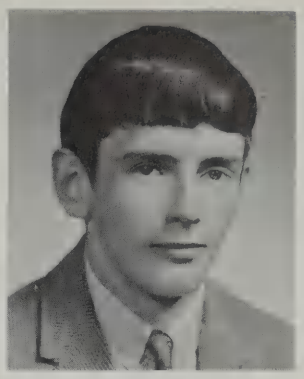

Joseph Corroon

HOWARD CORDAY, 4 Emerson Gardens; *High Spot,* News Editor; Senior Play; Drama Club

JOSEPH M. CORROON, *Joe,* 24 Ledgelawn Ave.; Track Team; Varsity Club, Executive Board

CLAIRE COSTELLO, 34 Allen St.; Senior Prom Committee

CATHERINE COTTY, *Cathy,* 34 Balfour St.; Cheerleader; Ski Club; Junior and Senior Prom Committee

ROWENA COVENEY, *Renie,* 12 Revolutionary Rd.; French Club; Yearbook; Senior Prom Committee; French Play; Ski Club

MARILYN COYNE, *Pixie,* 3 Sheridan St.

THOMAS CROOKS, 122 Fiske Rd.; *Folio*

HELEN CROSBY, 40 Blossomcrest Rd.; Field Hockey, Co-Captain; Lacrosse; Senior Play; FNA; Junior and Senior Prom Committee; Ski Club

RITA CROSBY, 34 Blossomcrest Rd.; Cheerleading; Student Government; Yearbook; Lacrosse; Field Hockey; Junior and Senior Prom Committee; FTA

JOHN H. CUNHA, *Jackie,* 30 Eaton Rd.; Hockey; Student Government, Executive Council; Humanities; Assembly Committee; Senior Prom Committee; Freshman Class President

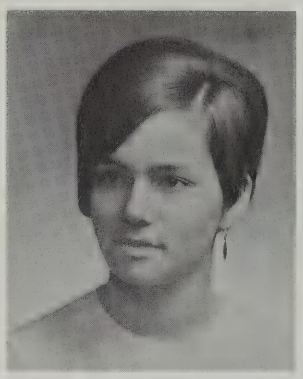

Claire Costello

Catherine Cotty

Rowena Coveney

Marilyn Coyne

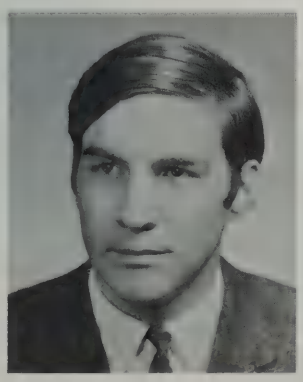

Thomas Crooks

Helen Crosby

Rita Crosby

John Cunha

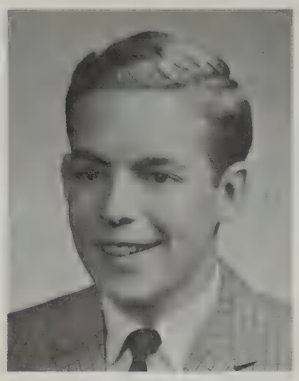
Stephen Curran

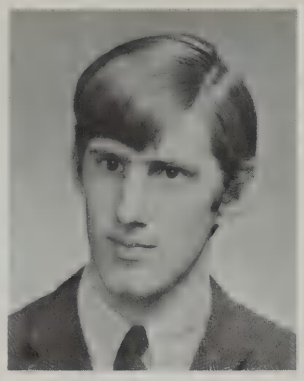
John Curtis

Darlene D'Abbraccio

Gerald Daley

Doug Dalrymple

Liliana Danavaro

STEPHEN CURRAN, *Steve,* 496 Waltham St.

JOHN CURTIS, 19 Maple St.; Humanities

DARLENE D'ABBRACCIO, 14 Westminster Ave.; Drama Club; Folk Club

GERALD DENIS DALEY, *Gazz,* 20 Cottage St.; Cross Country; Varsity Club; Indoor Track; Outdoor Track; Folk Club

DOUGLAS DALRYMPLE, *Doug,* 642 Marret Rd.; Ski Club; AFS; Art Club

LILIANA S. DANAVARO, 59 Ledgelawn Ave.; AFS; Spanish Club; Humanities

DIANA DARDEN, *Dee,* 61 Burlington St.; Junior Prom Committee; Assembly Committee

ALLISON DAVIS, 314 Concord Ave.; Homeroom Rep.; Cheerleading; Unit Council, Vice-Chairman; Lacrosse; Drama Club; Junior and Senior Prom Committee; *Folio*

SUSAN DAVISON, *Sue,* 3 Appletree Lane; Junior and Senior Prom Committee; Ski Club; Assembly Committee; Basketball

JEFFREY DEAN, *Jeff,* 1949 Mass. Ave.; Ski Club, President; Homeroom Rep.; Baseball; *High Spot;* Leader Corps

ANN DEGAN, *Dege,* 334 Lincoln St.; Gymnastics; Leader Corps

ROBERTA DEGRAZIA, *Bobbi,* 140 Pleasant St.; FNA; Spanish Club

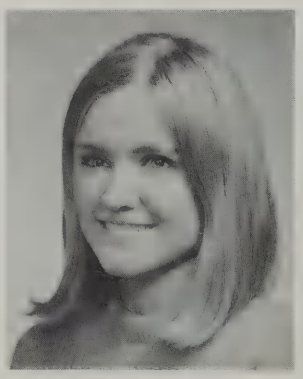
Diana Darden

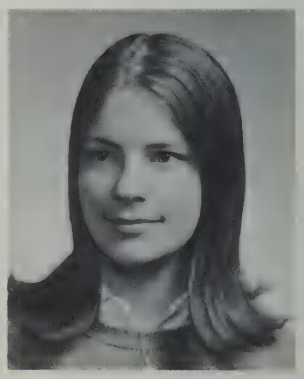
Allison Davis

Susan Davison

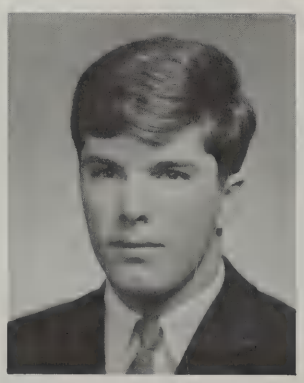
Jeffrey Dean

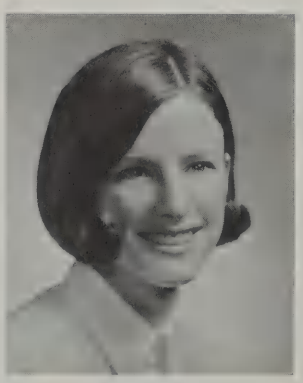
Ann Degan

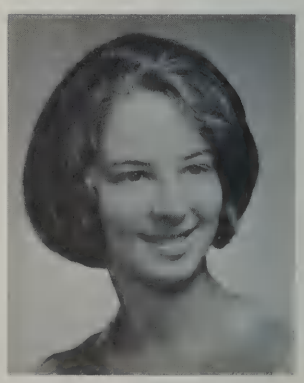
Roberta Degrazia

Stephen deMont

Janet deMontigny

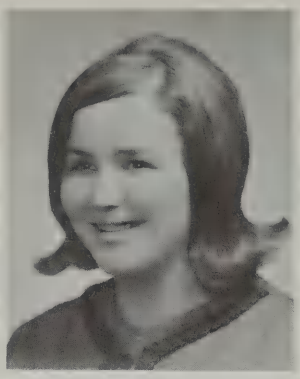

Donna Desimone

Anne Dever

STEPHEN deMONT, *Steve,* 23 Grapevine Lane; Hockey; Soccer

JANET deMONTIGNY, 41 Bartlett Ave.; Homeroom Rep.; Junior and Senior Prom Committee; FTA

DONNA DESIMONE, 1116 Mass. Ave.

ANNE DEVER, *Chin,* 11 Pleasant St.; Junior and Senior Prom Committee; Basketball; Ski Club; Gymnastics

PAUL DEVLIN, *Devil,* 26 Normandy Rd.; Band; *High Spot;* Senior Play; Homeroom Rep.; French Club; Senior Prom Committee; Dance Band; Humanities

RUSSELL DEXTER, *Poine,* 58 Hancock St.; Soccer; Baseball; Ski Team; Varsity Club; Ski Club; French Play

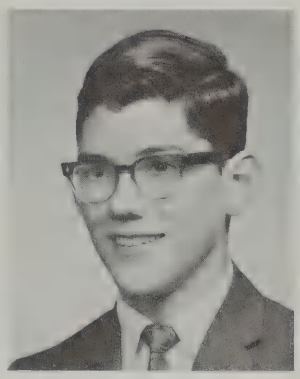

Paul Devlin

Russell Dexter

Ruth Dietmeier

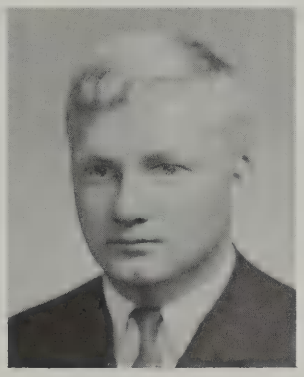

Joseph Donahue

RUTH DIETMEIER, 50 Munroe Rd.

JOSEPH DONAHUE, *Joe,* 25 Curve St.; Football; Homeroom Rep.; Hockey

WILLIAM DONNELLAN, 40 Cottage St.; Hockey Team; Football Team

MICHAEL EDWARD DONNELLY, *Mike,* 19 Emerald St.; Football, Manager; Drama Club; Senior Play; Humanities

STEVEN J. DONOVAN, *Steve,* 675 Marrett Rd.; Basketball; Homeroom Rep.; Baseball; *High Spot;* Leader Corps

RUTH G. DOUGLAS, 137 Worthen Rd.; Public Affairs; NHS; AFS; FTA; Math Club; German Club

William Donnellan

Michael Donnelly

Steven Donovan

Ruth Douglas

Susan Dowd

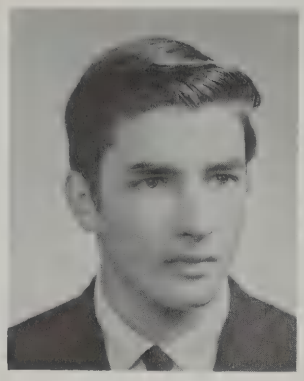
Larry Dratch

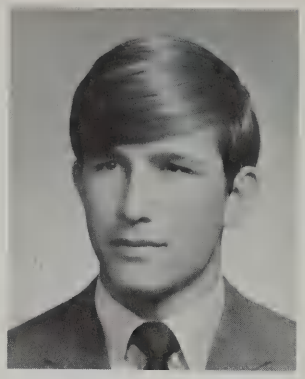
Peter Dunbar

SUSAN E. DOWD, *Sue,* 27 Flintlock Rd.; Cheerleading; Leader Corps; Homeroom Rep.; *High Spot;* Yearbook; Ski Club

LARRY DRATCH, 16 Holmes Rd.; Humanities

PETER DUNBAR, 98 Bedford St.; Soccer; Swim Team; Ski Club; Varsity Club; French Play; Humanities

LAUREL A. DUTCHER, *Laurie,* 33 Skyview Rd.; AFS; French Club; Chorus; Unit Council; *Echo;* Humanities

KATHLEEN DWYER, 31 Partridge Rd.; *High Spot;* Ski Club; Art Club; Chorus; *Echo;* Humanities; Pep Squad

JON DYER, 10 Hickory St.; Student Government; Baseball; Public Affairs Club

SHARON DYER, 13 Demar Rd.; Spanish Club; Public Affairs Club

ALAN EATON, 40 Percy Rd.; Concert Choir; Cross Country; Chorus; Orchestra

DIMITRI ELEFTHERAKIS, *Dimi,* 59 Reed St.; Football; Concert Choir; Operetta; Orchestra; Humanities

JEFFREY EMERSON, *Fena,* 144 Mass. Ave.

Laurel Dutcher

Kathleen Dwyer

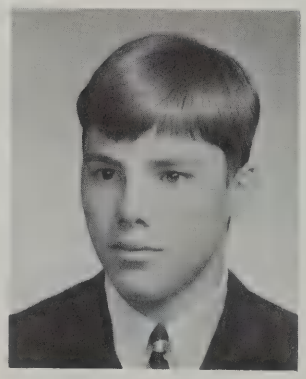
Jon Dyer

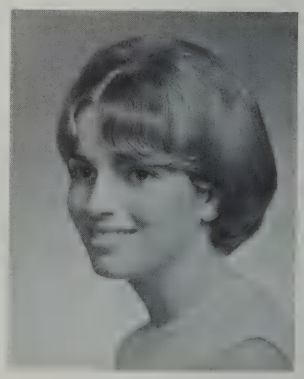
Sharon Dyer

Alan Eaton

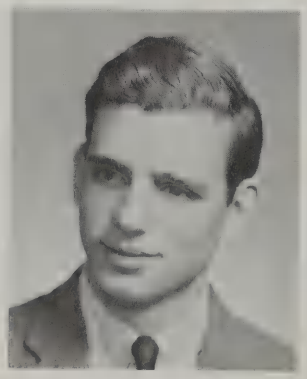
Dimi Eleftherakis

Jeffery Emerson

Barbara Empey

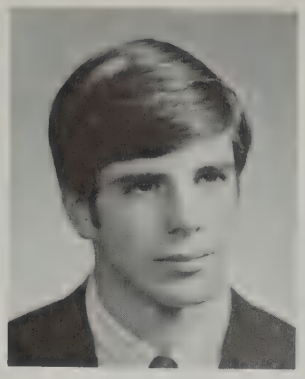

Richard Ennis

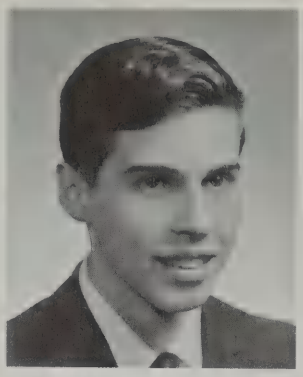

Guillermo J. Escude

BARBARA J. EMPEY, *Barb,* 3 Eldred St.; Yearbook; Business Service

RICHARD ENNIS, *Re,* 62 Bridge St.; Soccer; Gymnastics; Track; Varsity Club; Yearbook; Homeroom Rep.; Junior Prom Committee

GUILLERMO JOSE ESCUDÉ, 6 Peachtree Rd.

ROBERT ESECSON, *Arnie,* 10 Fiske Rd.; Cross Country; AV Club

PATRICIA FABISZEWSKI, *Patty Fab,* 134 Worthen Road; Business Service; Ski Club

JANE FARRAR, 45 Bridge St.; Yearbook; Business Service; Junior and Senior Prom Committee; Homeroom Rep.; Ski Club

JOSEPH FELDMAN, 5 Linmoor Terrace

JAMES FERRO, *Jim,* 18 Cladbourne Rd.; Student Council Rep.; Student Council, Vice-President; Y.E.S. Unlimited, Officer; Homeroom Rep.; Ski Club

ALAN FISHLIN, 23 Hathaway Rd.

DEIRDRE FITZ-GERALD, *Deedee,* 210 Grove St.; Concert Choir; Chorus; Library Aid, Secretary; "Oliver"

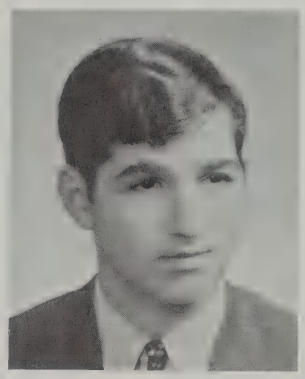

Robert Esecson

Patricia Fabiszewski

Jane Farrar

Joseph Feldman

James Ferro

Alan Fishlin

Deirdre Fitz-Gerald

Robert Fitzgerald

Karen Flaherty

Marie T. Flaherty

Nancy Fletcher

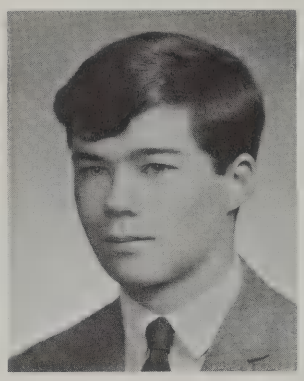

Steven Flynn

Ellen Forrester

Mary Forte

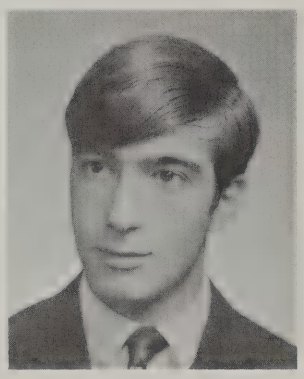

Keith Francis

Patrick Friedman

Cynthia Galante

ROBERT FITZGERALD, 9 Smith Ave.

KAREN FLAHERTY, 9 Cutler Rd.; Leader Corps; *Echo,* Assistant Editor; Senior Play

MARIE FLAHERTY, *Therese,* 4 Fourth St.; Debate Club; AFS; *High Spot;* French Club; *Echo*

NANCY E. FLETCHER, 74 Burlington St.; Art Club; Tennis; Basketball

STEVEN FLYNN, *Steve,* 310 Concord Ave.; Hockey; Humanities

ELLEN FORRESTER, 11 Parker St.

MARY FORTE, 25 Oxbow Rd.; NHS; Cheerleading; Tennis; Yearbook, Academics Editor; Assembly Committee, Secretary; Junior Prom, Chairman; Senior Prom Committee; Leader Corps; Sophomore Class Treasurer

KEITH FRANCIS, 92 School St.

PATRICK FRIEDMAN, *Pat,* 9 Saddle Club Rd.

CYNTHIA GALANTE, *Cyndy,* 11 Burroughs Rd.; Business Service

Bertwin Gassmann

Kevin Gaughan

Melissa Gavin

Jay Geaman

BERTWIN W. GASSMANN, *Bert,* 33 Whipple Rd.; Operetta; Cross-Country; Chorus; Folk Club; Humanities

KEVIN GAUGHAN, *Kev,* 32 Liberty Ave.; Swim Team; Football; Varsity Club

MELISSA GAVIN, 24 Normandy Rd.; Orchestra; Library Aid, Treasurer; Chorus; Assembly Committee

JAY GEAMAN, *Geese,* Moved to 1922 Winding Brook Way, Scotch Plains, N.J.; Unit Council, Co-Chairman; Student Council; Homeroom Rep.; Junior Prom Committee; Ski Team; Intramurals

Antoinette George

ANTOINETTE GEORGE, *Toni,* 7 Piper Rd.; Young Moderns, Vice-President; Homeroom Rep.; AFS; Chorus

PAUL GILBERT, 20 Winchester Drive, Baseball, Manager; Varsity Club; *High Spot;* Humanities; Football, Manager

WANDA GILBERT, 17 Sherman St.

SHELDON GILDEN, *Nails,* 49 Turning Mill Rd.; Soccer; Humanities

PAUL GILMAN, *Gil,* 23 Wilson Rd.; Junior and Senior Prom Committee

ERICA GLASSMAN, *Ricki,* 9 Peachtree Rd.; Concert Choir; Chorus

RICHARD GODOY, *Chico,* 5 Wilson Rd.; *Folio; Echo;* Soccer; Humanities

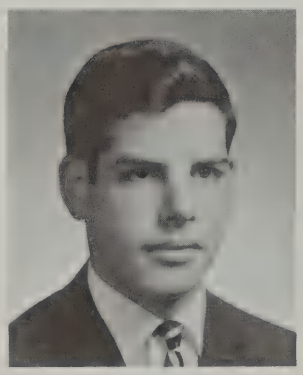
Paul Gilbert

Wanda Gilbert

Sheldon Gilden

Paul Gilman

Erica Glassman

Richard Godoy

Margaret Godwin

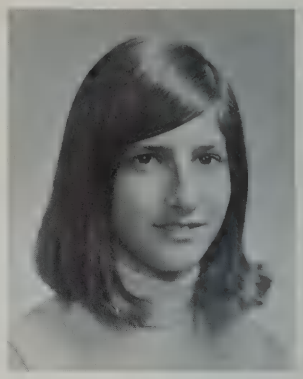

Joan Goldberg

Paulette Gomes

Maria S. Gonzalez

Ilene Gould

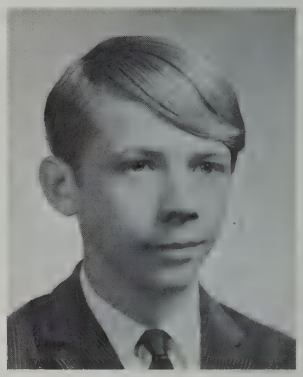

David Graf

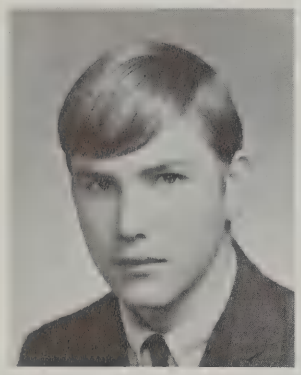

Calvin Graham

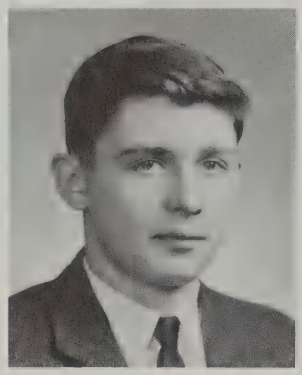

Charles Grant

Judith Grant

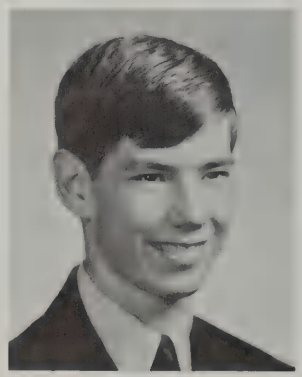

Robert Gray

MARAGRET GODWIN, *Peggy,* 65 Baskin Rd.; Concert choir; Chorus; "Oliver"; Modern Dance Club; Homeroom Rep.; Humanities

JOAN GOLDBERG, 46 Turning Mill Rd.; AFS; Chorus; Humanities

PAULETTE GOMES, 19 Chadbourne Rd.; FNA; Young Moderns Club; Ski Club; Senior Prom Committee

SOLEDAD GONZALEZ, *Sole,* 8 Chase Avenue; AFS; French Club

ILENE GOULD, *Lenie,* 36 Webster Rd.; *High Spot;* Assembly Committee; Homeroom Rep.

DAVID GRAF, *Flash,* 52 Cedar St.

CALVIN GRAHAM, *Cal,* 47 Bedford St.; Soccer; Baseball; Homeroom Rep.

CHARLES GRANT, *Chuck,* 23 Butler Ave.; Baseball; Ski Club; Senior Prom Committee

JUDITH L. GRANT, *Judy,* 44 Ivan St.; French Club; *High Spot; Echo;* FTA

ROBERT GRAY, *Bob,* 509 Woburn St.; Ski Club

David Grayson

Joan Grazulis

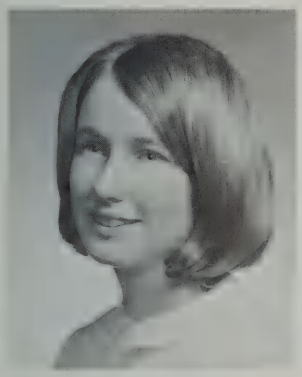

Carolyn Greene

Sandra Greig

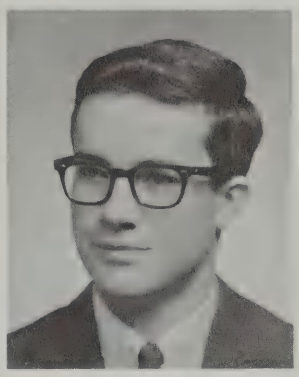

Russell Guilmartin

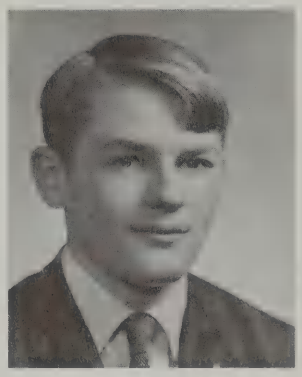

David Hale

DAVID GRAYSON, *Dave,* 9 Suzanne Rd.; NHS; Math Team; The Lexington Camerata; *Folio;* French Play; Humanities

JOAN GRAZULIS, 30 Centre St.; AFS; Art Club

CAROLYN GREENE, 59 Ledgelawn Ave.; AFS; Homeroom Rep.; Ski Club; Junior Prom Committee; Humanities

SANDRA GREIG, *Sandy,* 6 Milk St.; Gymnastics Team; Young Moderns; Junior and Senior Prom Committee; Ski Club; AFS

RUSSELL GUILMARTIN, *Russ,* 16 Constitution Rd.; Assembly Committee

DAVID HALE, 41 Woodcliffe Rd.; Baseball; French Club; Chess Club

JOYCE HAMEL, 7 Bowser Rd.; Homeroom Rep.; Yearbook; Young Moderns; Library Aid; Junior and Senior Prom Committee; Senior Privileges Committee

SANDRA HAMMOND, *Sandi,* 213 Lowell St.

JANICE HARDING, *Jan,* 43 Hill St.

JEFFREY C. HARRINGTON, 10 Loring Rd.; Cross Country; Ski Club

Joyce Hamel

Sandra Hammond

Janice Harding

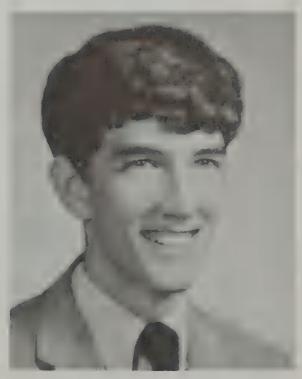

Jeffrey Harrington

Steve Harris

Faith Harrison

William Hartery

Stephen Hatfield

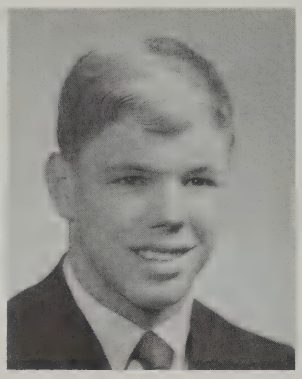
James Hayes

Linda Heiligmann

STEVE HARRIS, 9 Captain Parker Arms; Football; Indoor Track; Outdoor Track

FAITH HARRISON, 29 North St.; Softball; Lacrosse; *High Spot;* Junior and Senior Prom Committee; Humanities

WILLIAM T. HARTERY, 12 Cary Ave.

STEPHEN HATFIELD, *Scoots,* 107 Bow St.; Soccer; Baseball; Track; Varsity Club; *High Spot;* Homeroom Rep.; Leader Corps

JAMES M. HAYES, *Goril,* 7 North St.; Football; Baseball; Homeroom Rep.; Junior and Senior Prom Committee; Assembly Committee; Leader Corps; Varsity Club; Basketball

LINDA ELLEN HEILIGMANN, 25 Harbell St.; Junior Class Treasurer; AFS; Young Moderns; Intramurals; Pep Squad; Junior and Senior Prom Committee

NORMA HERZLINGER, 181 Grant St.; *High Spot;* AFS; Humanities; FTA

LAWRENCE W. HILDEBRAND, *Larry,* 26 Donald St.

RICHARD HINCHLIFFE, *Dick,* 4 Washington St.; Student Government; Vice-President of Sophomore and Junior Class; NHS; *High Spot,* Editor; Basketball; Varsity Tennis, Captain; Assembly Committee, Co-President

WILLIAM J. HINES, *Bill,* 10 Bowker St.; Gymnastics; Band; Varsity Club

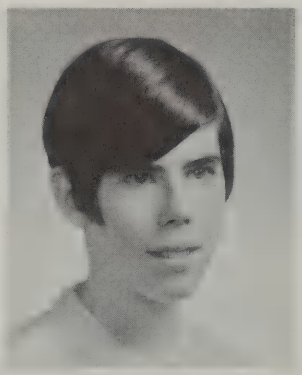
Norma Hertzlinger

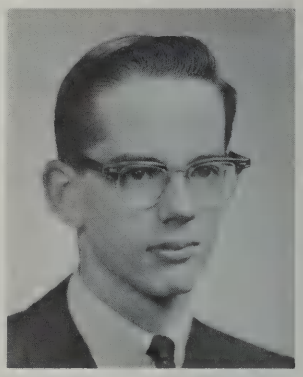
Lawrence Hildebrand

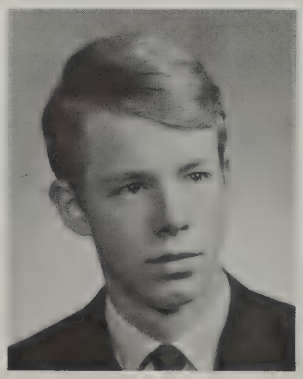
Richard Hinchliffe

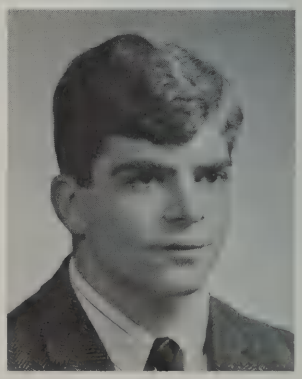
William Hines

Susan Holt

David Hoiriss

DAVID S. HOIRISS, 166 Burlington St.; Football; Drama Club; Library Aid

SUSAN HOLT, *Susie,* 89 Cary Ave.

WILLIAM HOOPER, 50 Valleyfield St.; Baseball

DEBORAH HOPKINS, *Debbie,* 924 Mass. Ave.; Assembly Committee; Student Council; Junior and Senior Prom Committee; Young Moderns

JOHN HOVORKA, 26 Hancock St.; Folk Club; Humanities

HEIDI HOWALT, *Hide,* 3 Fairbanks Rd.; Homeroom Rep.; Ski Club; Junior and Senior Prom Committee

JEAN CASSARD HOWARD, 200 Follen Rd.; AFS; "Oliver!"; French Club; Junior Prom Committee

BEVERLY HOWE, *Bunny,* 68 Colony Rd.; Library Aid; Spanish Club; AFS; Junior and Senior Prom Committees; Folk Club; Drama Club

STEPHEN DUSTIN HOYT, *Dusty,* 11 Eliot Rd.; Basketball; Cross-Country; Track; Junior Prom Committee; *High Spot;* Sophomore Class President

MICHAEL HURLEY, *Hurl,* 4 Carville Ave.; Ski Club; Hockey

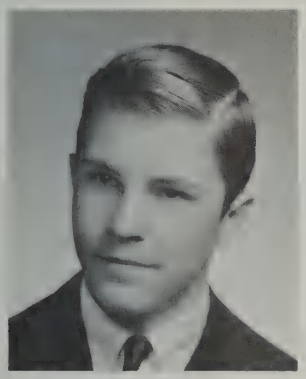

William Hooper

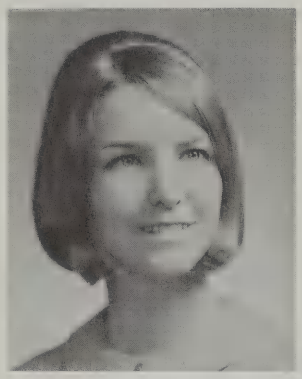

Deborah Hopkins

John Hovorka

Heidi Howalt

Jean Howard

Beverly Howe

Stephen Hoyt

Michael Hurley

Robert Hutchins

ROBERT HUTCHINS, 21 Winthrop Rd.; AV; Senior Play

CAROLYN HYDE, *Carol,* 93 Cedar St.; Art Club

LINDA HYDE, *Hyde,* 93 Cedar St.; Ski Club; Ski Team; Junior and Senior Prom Committee; Modern Dance Club

VALERIE IANNAZZI, *Val,* 1 Webster Rd.; Junior and Senior Prom Committee

ROBERT JACKMAN, *Bob,* 27 Colony Rd.; Gun Club

MARYANN JACKSON, 74 Ward St.; Art Club

SHIRLEY JACKSON, 62 Colony Rd.; "Oliver"; Chorus; AV Club; FNA; Young Moderns

FREDERICK JAMES, *Frog,* 20 Parker St.; Track; Ski Club

THOMAS JAMES, 9 Phinney Rd.

JEANNE JAMGOCHIAN, 27 Winchester Dr.; Ski Club; Gymnastics; Young Moderns; Junior and Senior Prom Committee

Carolyn Hyde

Linda Hyde

Valerie Iannazzi

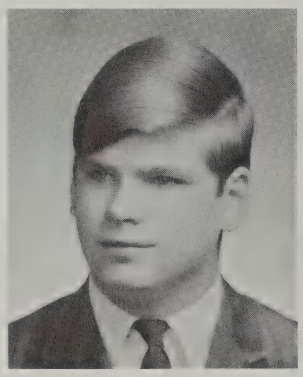

Robert Jackman

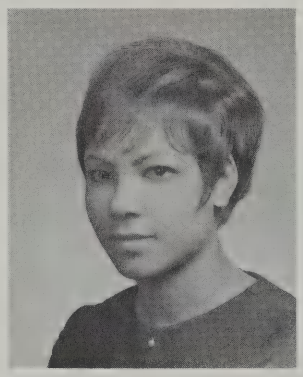

Maryann Jackson

Shirley Jackson

Frederick James

Thomas James

Jeanne Jamgochian

Alexander Jamison

Sheila Jellis

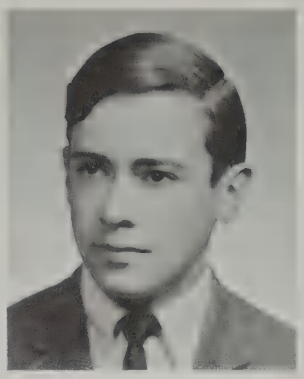

John Jenkinson

Carol Johnson

ALEXANDER B. JAMISON, 15 Boulder Rd.; NHS; Chorus; Photography; Humanities

SHEILA JELLIS, 87 Cedar St.; Library Aid; Intramurals

JOHN JENKINSON, 2 Abernathy Rd.; Soccer; Gymnastics; Yearbook; Varsity Club; Junior and Senior Prom Committee

CAROL L. JOHNSON, 18 Saddle Club Rd.; Yearbook; V.A. Hospital Volunteer; Y.E.S. Unlimited; Junior and Senior Prom Committee

John Johnson

JOHN JOHNSON, 40 Bridge St.

JUDITH JOHNSON, 45 Baskin Rd.; Homeroom Rep.; Lacrosse; Field Hockey; Ski Club; Junior and Senior Prom Committee

STEVE JOHNSON, *John,* 60 Wood St.; Football; Hockey

RICHARD JONES, *Dick,* 11 Downing Rd.; Football

RUSSELL JONES, *Russ,* 166 Lowell St.

JEAN JOSEPH, 32 Eldred St.; FNA; Chorus

Judith Johnson

Stephen Johnson

Richard Jones

Russell Jones

Jean Joseph

Donna Joslyn

Ben Julin

Laurel Juthe

Sandra Kalafatis

Stephen Kanter

DONNA JOSLYN, 4 Carl Rd.; Homeroom Rep.; FTA; Junior Prom Committee; Ski Club, Yearbook; *High Spot*

BEN JULIN, 89 Cliffe Ave.

LAUREL JUTHE, 197 Follen Rd.; Ski Club; Library Aid; Chorus

SANDRA KALAFATIS, *Sandy,* 3 Anthony Rd.; Homeroom Rep.; Modern Dance Club

STEPHEN KANTER, *Steve,* 501 Concord Ave.; Student Council

LAWRENCE KAPLAN, *Larry,* 20 Hathaway Rd.

VALERIE KARABATS, 26 Sherburne Rd.; Transferred from Polo Alto High School, California

IRENE KARAS, 17 Whipple Rd.; Business Service; Yearbook; Senior Prom Committee

PAUL KARSH, 27 Thoreau Rd.; Orchestra; *React;* Photography

THOMAS KEEGAN, *Tom,* 18 Ellison Rd.; Track

Lawrence Kaplan

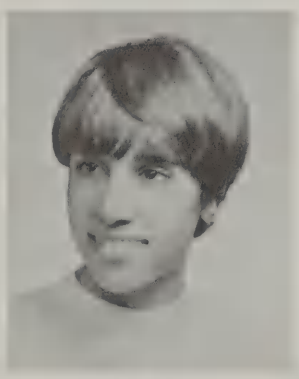
Valerie Karabats

Irene Karas

Paul Karsh

Thomas Keegan

Mary Keljikian

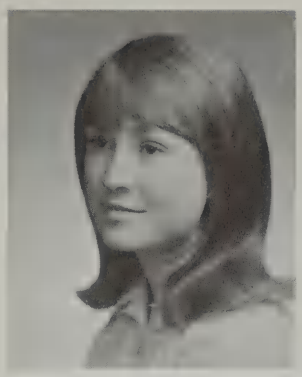

Carol Kellett

Douglas Kelley

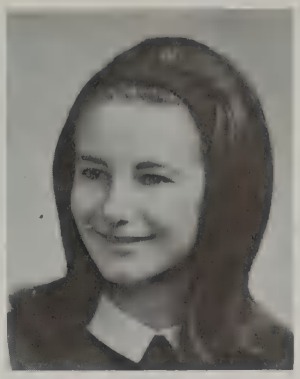

Deborah Kelly

Marsha Kelly

MARY KELJIKIAN, 156 Lowell Street; Softball; Basketball

CAROL ANN KELLETT, *Cary Ann,* 11 Ross Rd.; Art Club; Drama Club; Senior Prom Committee; Senior Play

DOUGLAS ALLEN KELLEY, *Doug,* 20 Maple St.; Indoor Track; Outdoor Track

DEBORAH KELLY, *Debbie,* 35 Bernard St.; Ski Club

MARSHA KELLY, *Marsh,* 24 Homestead St.; Ski Club; Field Hockey

RUTH KEREN, 20 Justin St.; Ski Club; Field Hockey

MARY JANE KERRIGAN, *Janie,* 352 Woburn St.

GILBERT McKAY KILKENNY, *Gil,* 75 Bertwell Rd.; Track; Football

PATRICIA KIRKHAM, *Patti,* 17 Peachtree Rd.; Gymnastics; Ski Club; Senior Prom Committee

THOMAS KLEMM, *Tom,* 133 Worthen Rd.; Football; Baseball; Indoor Track; Varsity Club, Rep.

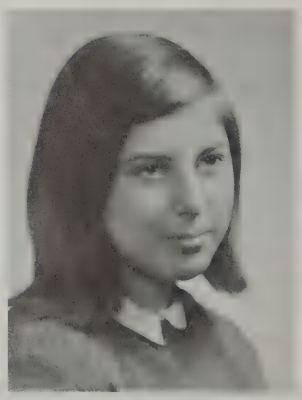

Ruth Keren

Mary Jane Kerrigan

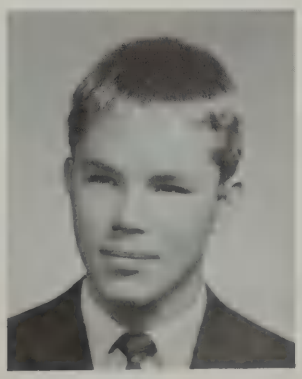

Gilbert Kilkenny

Patricia Kirkham

Thomas Klemm

Diana Knobel

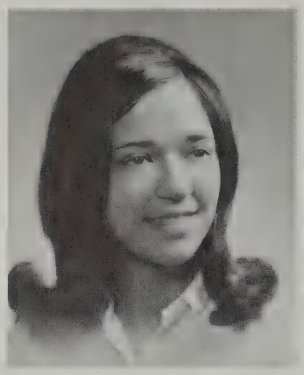
Beverly Kowal

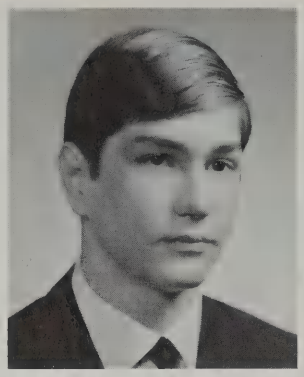
Robert Krinov

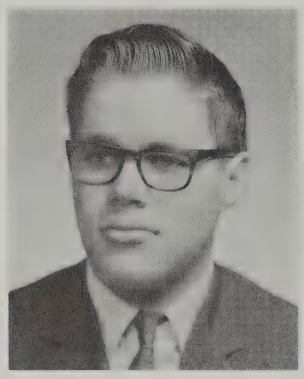
Kenneth Lamantea

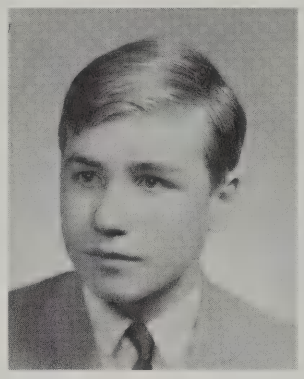
Frederic Lambie

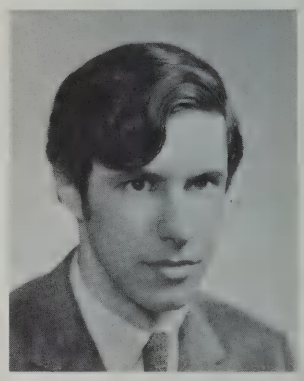
David Landau

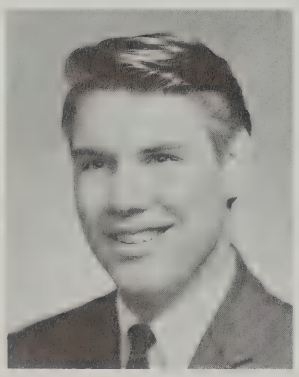
John Langille

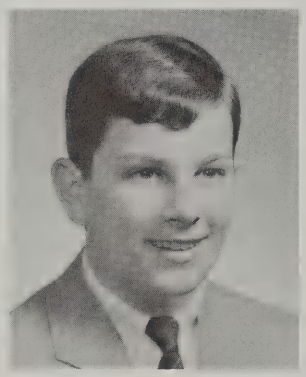
Stephen Lannan

DIANA KNOBEL, *Di,* 37 Percy Rd.; Cheerleading; Chorus; Homeroom Rep.; Ski Club

BEVERLY KOWAL, *Bev,* 293 Bedford St.; FNA; Ski Club; Basketball; Spanish Club; Tennis

ROBERT KRINOV, *Bob,* 1 Baskin Rd.; Baseball

KENNETH LAMANTEA, 4 Suzanne Rd.; Art Club

FREDRIC LAMBIE, *Fred,* 22 Shade St.; Math Club; Ski Club; Soccer

DAVID LANDAU, 65 Turning Mill Rd.

JOHN LANGILLE, *Piga,* 38 Bow St.; Football; Band

STEPHEN LANNAN, 5 Bowser Rd.; Ski Club; Assembly Committee; Yearbook

MARIA LARA, 8 Chase Drive; Humanities

Maria Lara

Ann LaRose

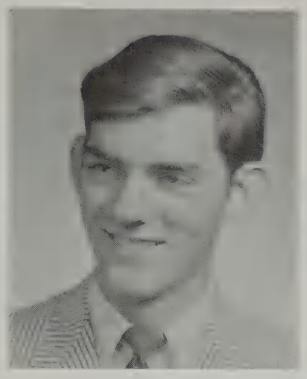
Sumner Lawrence

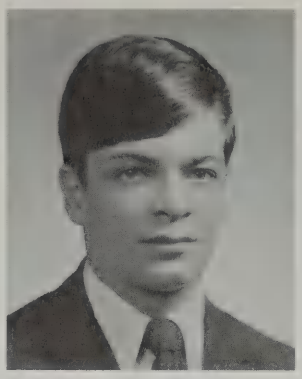
Michael Leary

Janice Lebeau

Richard Leek

Beverly Lenos

Patricia Lewis

Edward Light

Kathleen Lima

ANNE LAROSE, 17 Lockwood Rd.; Homeroom Rep.; Junior Prom Committee; Chorus; Ski Club; Modern Dance Club; Lacrosse

SUMNER C. LAWRENCE JR., *Larry,* 48 North St.

MICHAEL LEARY, *Mike,* 15 Dexter Rd.; Hockey

JANICE M. LEBEAU, *Jan,* 19 Grandview Ave.; Yearbook; French Club; Senior Prom Committee; French Play; Ski Club; V.A. Hospital Volunteer

RICHARD LEEK, 160 Grove St.

BEVERLY LENOS, *Bev,* 6 Bowser Rd.; Student Council, Secretary; *High Spot,* Editorial Editor; Y.E.S. Unlimited, Board; Junior Prom Committee; Homeroom Rep.; Concert Choir; Tennis

PATRICIA LEWIS, 15 Woodland Rd.; AFS; French Club; Modern Dance; Humanities

EDWARD LIGHT, *Ed,* 4 Webster Rd.; Soccer; Indoor Track; Outdoor Track; Folk Club

KATHLENE LIMA, *Kathy;* 979 Waltham St.; Art Club; Spanish Club

Anne Lind

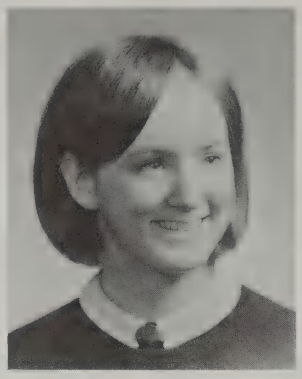

Elizabeth Lind

Lawrence Lipshutz

Marcia Little

Susan Lovett

Dana Lowry

Francis Lowry

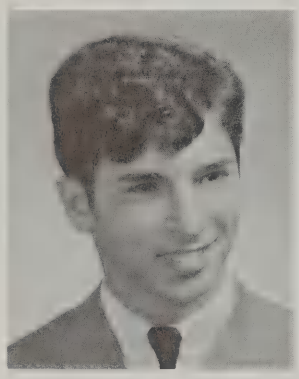

David Luca

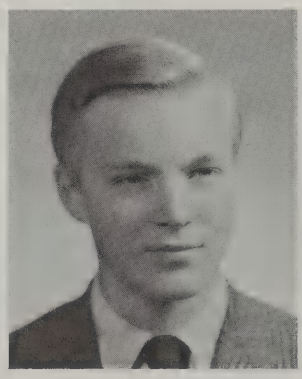

George Luhrs

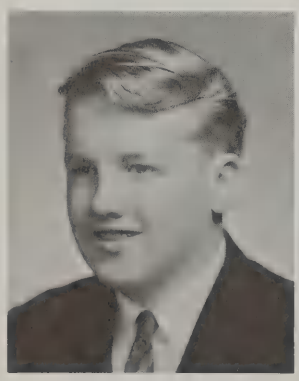

William D. Lynch

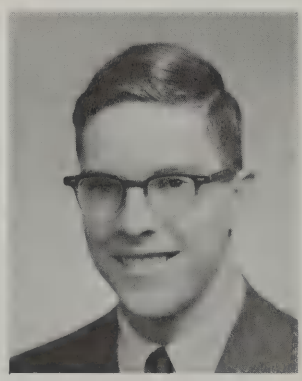

Arthur MacDonald

ANNE LIND, 23 Lincoln St.; Gymnastics, Co-Captain; Leader Corps; Ski Club; French Club; FNA; V.A. Hospital Volunteer

ELIZABETH ANN LIND, *Betsy,* 23 Lincoln St.; Ski Club; Folk Club; V.A. Hospital Volunteer; French Club; FNA; Basketball; French Play

LAWRENCE LIPSHUTZ, 32 Hill St.; Yearbook; Band; Gymnastics; Soccer; French Play

MARCIA LITTLE, 81 Vine St.

SUSAN LOVETT, *Sue,* 27 Sherman St.; Public Affairs; Ski Club; Senior Prom Committee; Senior Play

DANA LOWRY, 17 Audubon Rd.; FTA; Ski Club; Senior Prom Committee; Homeroom Rep.; Freshman Class Treasurer

FRANCIS LOWRY, *Frank,* 17 Audubon Rd.; Ski Club; Hockey; Homeroom Rep.

DAVID PAUL LUCA, *Dave,* 5 Minola Rd.; Student Council

GEORGE LUHRS, 3 John Poulter Rd.; Radio Club; Tennis; Cross Country; Public Affairs Club

WILLIAM LYNCH, *Goots,* 32 Young St.

ARTHUR MacDONALD, 19 Bird Hill Rd.

MICHELE MacDONALD, *Mikey,* 25 Ledgelawn Ave.; Gymnastics, Captain; Lacrosse; Leader Corps; Junior Prom Committee; Ski Club; Yearbook, Activity Editor; Homeroom Rep.

ROBERTA MAGARIAN, 286 Emerson Rd.; Young Moderns

DONNA MANTINEO, 11 Cottage St.; Business Service

JOEL KENAN MARCUS, 31 Whipple Rd.; Football; Baseball; Band; Assembly Committee; Homeroom Rep.

ALAIN MARGARITOPOL, 32 Paterson Rd.; French Club

JEANNE PHYLLIS MARGOLSKEE, 23 Peachtree Rd.; Senior Play, Student Director; NHS; Chorus; Humanities

JOHN MARONEY, 8 Raymond St.; Golf; Basketball

JOSEPH MARSHALL, *Joe,* 110 Woburn St.; Soccer; Assembly Committee

FRANK MARTIN, *Len,* 140 Adams St.; Soccer; Indoor Track; AV Club

JOSEPH MARTIN, 21 Columbus St.

JAMES MAXON, 40 North St.; Hockey; AV Club; Ski Club

Michele MacDonald

Roberta Magarian

Donna Mantineo

Joel Marcus

Alain Margaritopol

Jeanne Margolskee

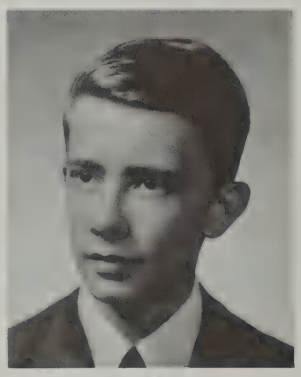
John Maroney

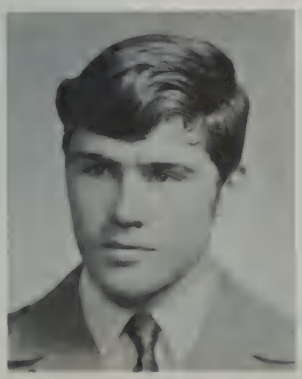
Joseph Marshall

Frank Martin

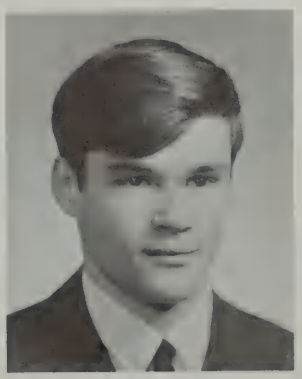
Joseph Martin

James Maxon

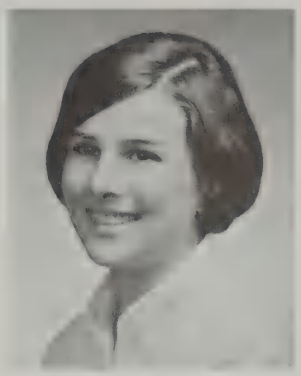

Mary Mayo

Barbara McAllister

Harold McCarthy

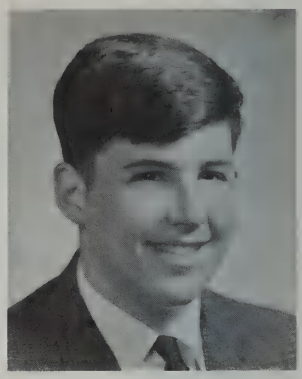

Robert McCauley

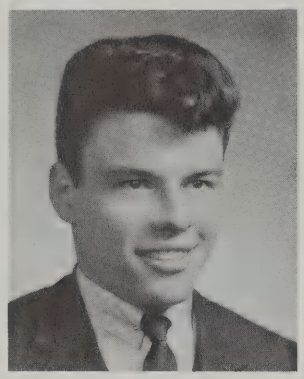

Robert McCuaig

MARY MAYO, *Prissy,* 500 Lowell St.; Softball; Basketball; Ski Club

BARBARA McALLISTER, 105 Gleason Rd.; Ski Club; Chorus; French Club; Junior Prom Committee; Tennis; *High Spot,* Co-Editor-in-Chief; Humanities

HAROLD McCARTHY, 130 Lowell St.

ROBERT McCAULEY, *Bob,* Library Aid

ROBERT I. McCUAIG, 208 Grove St.; Swimming Team

CLARE McELMAN, *Spock,* 152 Woburn St.; *React;* Spanish Club

SANDRA L. McELMAN, *Sandy,* 74 Blossomcrest Rd.; Yearbook, Underclassmen Editor; Y.E.S. Unlimited; Junior and Senior Prom Committees; Tennis; Senior Play; Young Moderns

GUY McKAY, 34 Grapevine Ave.; Football

JOHN McLEOD, 14 Dexter Rd.; Band; Chess Club; Orchestra

ANNE McNAMARA, 18 Tarbell Ave.; Ski Club; *High Spot;* Assembly Committee; Junior and Senior Prom Committee; Student Council Rep.

ELIZABETH MEAD, *Betsy,* 38 Somerset Rd.; Tennis; *High Spot;* Ski Club; French Club; Basketball; Homeroom Rep.; AFS; Junior and Senior Prom Committees

Clare McElman

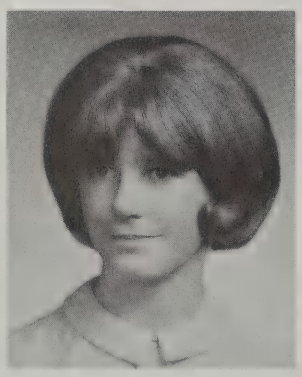

Sandra McElman

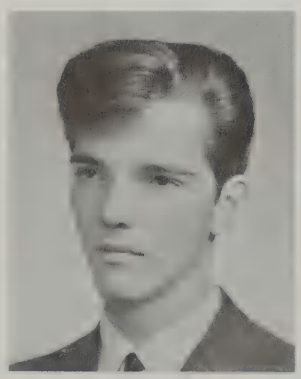

Guy McKay

John McLeod

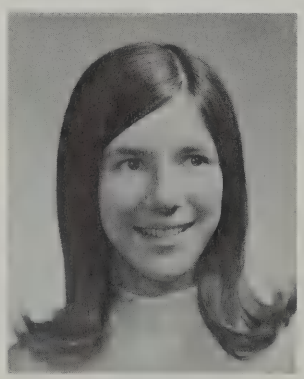

Anne McNamara

Elizabeth Mead

Donald Meals

Rosemary Meehan

Roger Melin

Joel Miller

DONALD MEALS, 15 Thoreau Rd.; French Club; Chorus; Photographer for Yearbook, *High Spot* and *Folio*

ROSEMARY MEEHAN, *Rosie,* 24 Peachtree Rd.; Softball; Gymnastics

ROGER MELIN, 81 Adams St.; French Club

JOEL MILLER, 33 Young St.; Folk Club; Radio Club; French Club

PETER MOATES, 19 Bryant Rd.; Football; Swimming Team; Track; Spanish Club

ERIK MOLLO-CHRISTENSEN, 10 Barberry Rd.; Band; Orchestra; Chorus

BEVERLY MORRIS, *Bev,* 51 Robinson Rd.; Softball; Basketball; Tennis; Pep Squad; Ski Club; Senior Play

LINDA MORTIMER, *Lin,* 8 Tricorne Rd.; Ski Club; Student Council; Basketball; Chorus; Homeroom Rep.; Junior Prom Committee

PATRICIA MOSTIKA, *Patti,* 127 Lincoln St.; Homeroom Rep.; French Club; FTA; Young Moderns, Treasurer and President; Humanities

RICHARD MOULTON, *Rick,* 146 Burlington St.; Wrestling; French Play

KEVIN MULKERIN, 14 Ellison Rd.

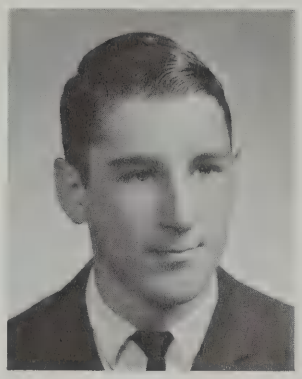

Peter Moates

Eric Mollo-Christensen

Beverly Morris

Linda Mortimer

Patricia Mostika

Richard Moulton

Kevin Mulkerin

Judith Munn

Janice Munroe

Marcia Munroe

Robert Murphy

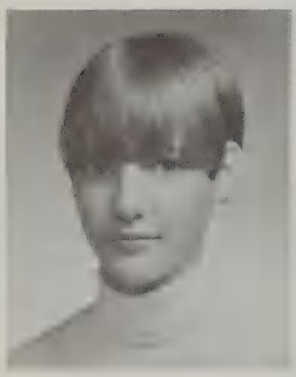

Susan Nagel

Bonnie Neal

JUDITH MUNN, *Judy,* 52 Cary Ave.

JANICE MUNROE, *Jan,* 52 Forest St.; French Club; Leader Corps

MARCIA MUNROE, *Marsh,* 52 Forest St.; French Club; Senior Play; "Oliver"; Humanities

ROBERT MURPHY, *"Murph",* 134 Lowell St.; Football; Basketball; Golf; Varsity Club; Student Government

SUSAN NAGEL, *Su,* 4 Stonewall Rd.; Modern Dance; Softball

BONNIE NEAL, 107 Cedar St.; Ski Club; Softball

ELIZABETH NESBEDA, *Lisa,* 10 Blodgett Rd.; Gymnastics; Student Government; Junior Prom Committee; AFS; Spanish Club; Humanities

JANET NICKERSON, 81 Gleason Rd.

CAROL NOONAN, 78 School St.; Modern Dance; Business Services Club

PAUL NORCROSS, 50 Forest St.; Football; Track; Student Council; Concert Choir

ROBERT NORCROSS, *Sponge,* 50 Forest St.; Varsity Club; Football, Manager; Track, Manager

STEPHEN NORDAHL, 50 Pleasant St.

Elizabeth Nesbeda

Janet Nickerson

Carol Noonan

Paul Norcross

Robert Norcross

Stephen Nordahl

Susan Nordahl

Randall Nowell

Stew Nudent

David Nussdorfer

SUSAN NORDAHL, *Thue,* 50 Pleasant St.; Ski Club; Junior and Senior Prom Committee; Basketball; Softball

RANDALL NOWELL, *Randy,* 298 Marrett Rd.; Yearbook; Math Team; Radio Club

DAVID NUSSDORFER, *Dave,* 503 Concord Ave.; Soccer; French Play

MICHAEL ODZA, 27 York St.; *High Spot;* Transferred from Princeton High School, New Jersey

KAREN O'KEEFE, 250 Grove St.; Cheerleading; Leader Corps; Y.E.S. Unlimited; Chorus; Ski Club; *High Spot,* Editor-in-Chief

Michael Odza

Karen O'Keefe

Pamela Onanian

James O'Neill

PAMELA ONANIAN, *Pam,* 320 Mass. Ave.; Chorus; Girls' Glee Club; Operetta; Spanish Club; Public Affairs Club, Secretary; FTA

JAMES O'NEILL, *Ringo,* 77 Robbins Rd.

DAVID O'SHAUGHNESSY, *Dave,* 61 Ivan St.; Hockey; Ski Club

MARY LOU OWEN, 39 Reed St.; Field Hockey; *High Spot;* Student Council; Yearbook; Ski Club; Leader Corps

CHARLES PAGE, 25 Oakland St.; Ski Club; Swim Team

VIVIAN PAQUETTE, *Viv,* 223 Lowell St.; Ski Club; Junior Prom Committee; French Club

David O'Shaughnessy

Mary Lou Owen

Charles Page

Vivian Paquette

Judith Paris

David Parker

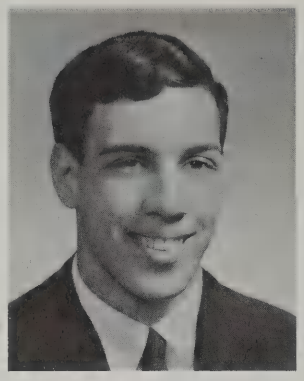

Richard Passanisi

Robert Patrician

Linda Patsio

Mary Ellen Patterson

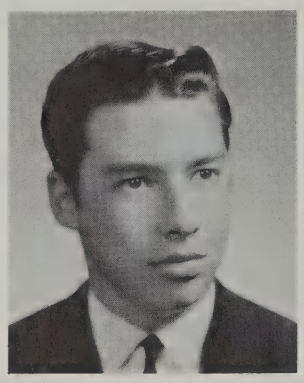

Carl Patturelli

JUDITH PARIS, *Judy,* 20 Blueberry Lane; FTA; Spanish Club; Young Moderns; Yearbook

DAVID PARKER, *Bird,* 122 Cedar St.; *High Spot;* Yearbook; Student Council

RICHARD PASSANISI, *Pass,* 135 Laconia St.; Football; Indoor Track; Outdoor Track; Ski Club; Varsity Club; Basketball

ROBERT PATRICIAN, *Bob,* 47 Kendall Rd.; Public Affairs Club

LINDA PATSIO, 15 Ingleside Rd.; Girls' Glee Club; Basketball

MARY ELLEN PATTERSON, 10 Ross Rd.; Basketball; Ski Club; Chorus; Softball; Leader Corps

CARL PATTURELLI, 494 Lowell St.

RONALD PEABODY, *Ron,* 64 Locust Ave.; Indoor Track; Baseball; Student Council; Ski Team; Ski Club, President

CLIFFORD PEHRSON, *Cliff,* 16 Butler Ave.

LYNDA PENNELL, *Sammy,* 50 Vaille Ave.; Ski Club; Majorette; Homeroom Rep.; Senior Prom Committee; Lacrosse

JUDITH PETNOV, *Judi,* 73 Laconia St.; FTA; Leader Corps; Young Modern's Club; Ski Club

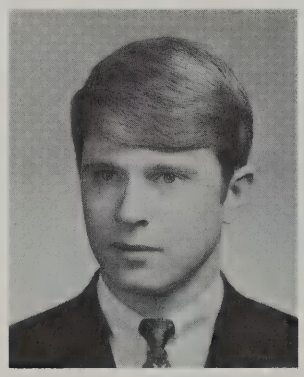

Ronald Peabody

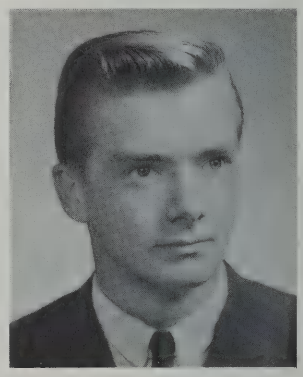

Clifford Pehrson

Lynda Pennell

Judith Petnov

Gail Petrucci

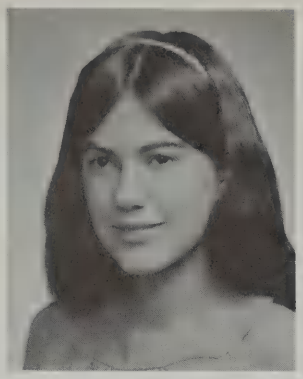

Dell Petschek

GAIL PETRUCCI, 24 Hillcrest Ave.; Leader Corps; Yearbook; Junior Prom Committee

DELL PETSCHEK, 17 Preston Rd.; *High Spot;* Folk Club

JAMES PETTIBONE, 118 Blake Rd.; Gymnastics

LEONHARD PFISTER, 16 Reed St.; NHS; Math Team; French Play; Orchestra

GEORGE PHELAN, 11 Stevens Rd.; Soccer; Basketball; Varsity Club

JOHN J. PHINNEY, 17 Columbus St.

DANIEL J. PLASSE, *Skipper,* 197 Cedar St.; Football; Baseball; Track; Varsity Club; Orchestra

RALPH POPLOSKY, 84 Shade St.; *High Spot;* Senior Play; Ski Club; Folk Club; *React*

JAMES POTTER, *Jim,* 25 Summit Rd.; Band; Radio Club; Chess Team; Humanities

LINDA POTZKA, 14 Banks Ave.; Young Moderns; Junior Prom Committee

DAVE PRENTISS, 22 Blossomcrest Rd.; Baseball

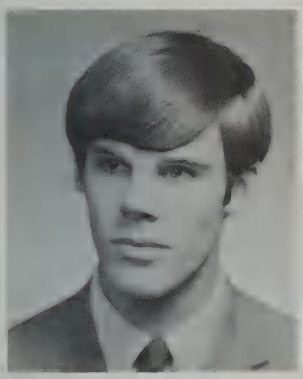

James Pettibone

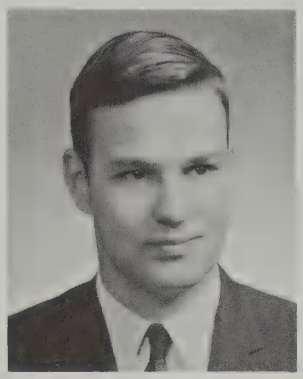

Leonhard Pfister

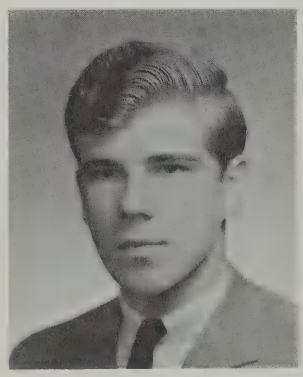

George Phelan

John Phinney

Daniel Plasse

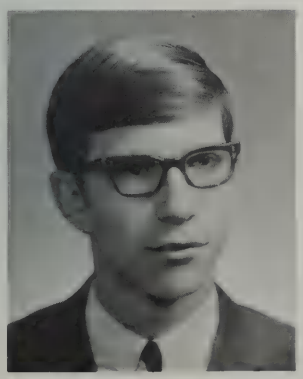

Ralph Poplosky

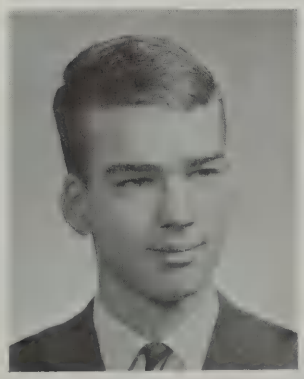

James Potter

Linda Potzka

David Prentiss

Jacqueline Proctor

JACQUELINE PROCTOR, *Jackie,* 12 Welch Rd.; Chorus; "Oliver"

RICHARD PU, 51 Turning Mill Rd.; NHS; Orchestra; Senior Play; Student Government; Tennis; Humanities

SCOTT PULKKINEN, 443 Waltham St.; Ski Club

ROXANNE QUIMBY, *Rox,* 377 Lincoln St.; Leader Corps; Assembly Committee; *High Spot;* Junior Prom Committee

MAUREEN QUINLAN, 2 Eliot Rd.; Tennis; Basketball

JAMES QUINN, *Jim,* 5 Sylvia St.; AFS; *Echo;* Humanities

PAUL F. QUINN, 6 Daniels St.; Swim Team; Lab Technicians; Yearbook

DEBORAH RAE, *Deb,* 98 Outlook Dr.; Basketball; Junior and Senior Prom Committee; Chorus; Ski Club; Yearbook; Softball Team; Cheerleading

PATRICIA RANDOLPH, *Pat,* 32 Curve St.; Softball

ANNE RAWLS, *Annie Fannie,* 9 Winthrop Rd.; Senior Play; Gymnastics Team

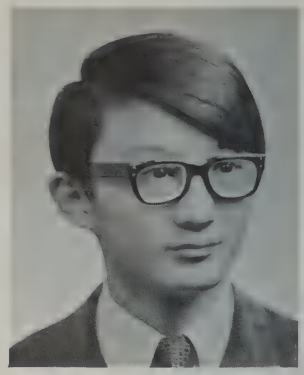

Richard Pu

Scott Pulkkinen

Roxanne Quimby

Maureen Quinlan

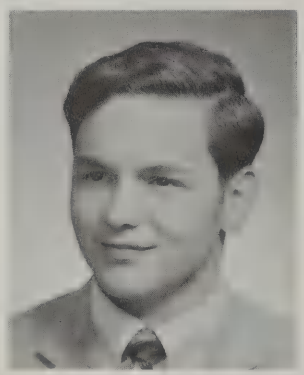

James Quinn

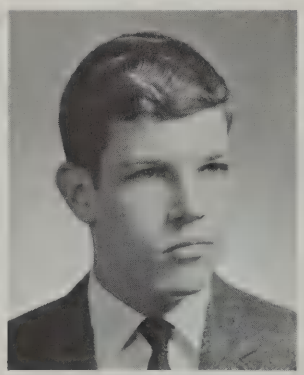

Paul Quinn

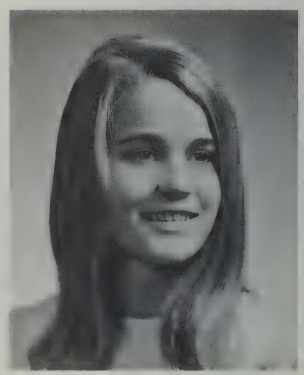

Deborah Rae

Patricia Randolph

Anne Rawls

Stefanie Reagan

STEFANIE A. REAGAN, *Stevie,* 39 Meriam St.; Drama Club; Senior Play; Humanities

CAROLYN RECHEL, 22 Wyman Rd.; Class Council

GEORGE REDICK, 38 Adams St.

RICHARD RICE, *Dick,* 5 Raymond St.; Public Affairs Club; Cross Country; Basketball; Homeroom Rep.

MARSHA RICH, 1 Pelham Rd.; *Folio;* NHS; Concert Choir; Debate Club; Senior Play; "Oliver"; *Focus;* Humanities

JANET RICHEY, *Jan,* 5 Hathaway Rd.; Senior Play; Young Moderns; Junior and Senior Chorus; Drama Club

RUTH M. RITTER, *Ruthie,* 13 Pine Knoll Rd.; Senior Play

JOSEPH ROBBAT, 38 Sherburne Rd.; Football; Homeroom Rep.; Varsity Club; Junior and Senior Prom Committee; Basketball

SUSAN ROBERGE, *Sue,* 3 Benjamin Rd.; FNA; Tennis; Intramurals

SHERMAN ROBINSON, *Sherm,* 357 Lincoln St.; Ski Club; AFS

Carolyn Rechel

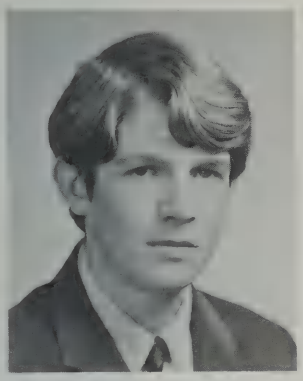

George Redick

Richard Rice

Marsha Rich

Janet Richey

Ruth Ritter

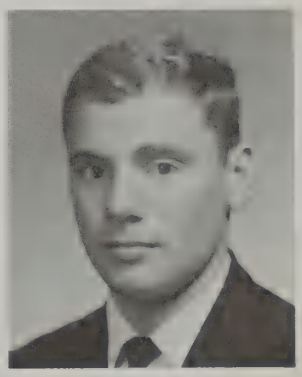

Joseph Robbat

Susan Roberge

Sherman Robinson

Thomas Rodgers

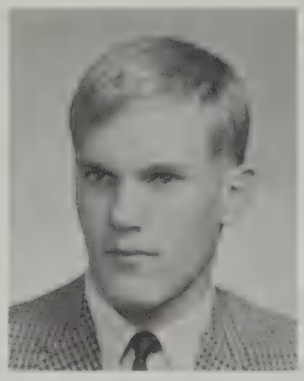
Robert Roecker

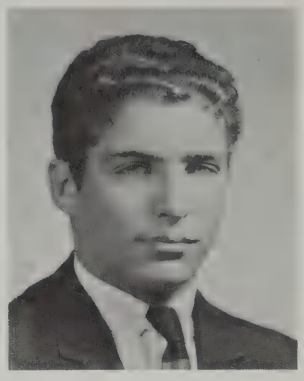
James Rosenthal

June Rowland

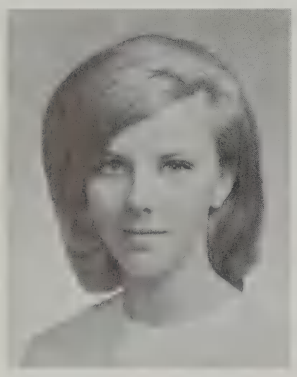
Linda Russell

THOMAS RODGERS, *Tom,* 248 Marrett Rd.

ROBERT ROECKER, *Roke,* 41 Vaille Ave.; Varsity Swim Team; Homeroom Rep.; Varsity Club; Track; Soccer; Photography Club

JAMES ROSENTHAL, 10 Peacock Farm Rd.; Varsity Club; Wrestling; Football

JUNE ROWLAND, *Bug,* 263 Marrett Rd.; Business Service Club

LINDA RUSSELL, *Lin,* 38 Bernard St.

TAMARA RYAN, *Tammy,* 9 Sunny Knoll Ave.; Band; Chorus; Orchestra; Softball; Humanities; Concert Choir

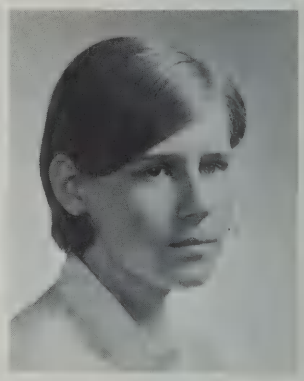
Tamara Ryan

William Sahatjian

WILLIAM SAHATJIAN, *Butch,* 98 Cedar St.; Swim Team; *Echo;* Ski Club

LOUIS SALZA, 103 Lincoln St.; Swim Team; Student Government; Varsity Club; Homeroom Rep.

CYNTHIA SAMPSON, *Cindy,* 5 Milk St.; Young Moderns; FTA; Junior and Senior Prom Committee; AFS

DAVID SAMPSON, *Dave,* 47 Burlington St.; Yearbook, Senior Editor; Swim Team; JV Soccer; Junior Prom Committee; French Play; Ski Team; NHS

RUTH SANN, *Rut,* 103 Kendall Rd.; Ski Club; Chorus; Basketball; Junior Prom Committee; Homeroom Rep.; FTA

Louis Salza

Cynthia Sampson

David Sampson

Ruth Sann

Pamela Savage

Sherry Savet

Carl S. Sawyer

Robert Schmidt

PAMELA SAVAGE, *Pam,* 28 Whipple Rd.; FTA, President; Chorus; Young Moderns; Humanities; Drama Club; French Club

SHERRY SAVET, 46 Emerson Gardens; Ski Club; Business Service

CARL S. SAWYER, 11 Garfield St.

ROBERT SCHMIDT, *Bob,* 59 Munroe Rd.; Ski Club

ELLEN LYNN SCHWARZ, *Ellie,* 5 Wheeler Rd.; Band; Chorus; Library Aid; Senior Play

ELENA SCIMECA, 104 Kendall Rd.; Junior and Senior Prom Committee

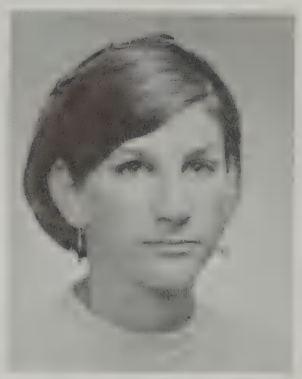
Ellen Schwarz

Elena Scimeca

DEBORAH SCURTO, *Debbie,* 10 John Poulter Rd.; Chorus; French Club

GAIL SELIAN, 374 Lowell St.; FNA

LAURA SEMONIAN, *Sam,* 504 Lowell St.; Concert Choir; Band; *Echo,* Assistant Editor; Operetta; Chorus; Leader Corps; Field Hockey

SUSAN SERVENTE, *Boo,* 128 Lowell St.

FAITH SHAPIRO, 7 Linmoor Terrace; National Honor Society; Folk Club; Transferred from Nutley High School, Nutley, N.J.

Deborah Scurto

Gail Selian

Laura Semonian

Susan Servente

Faith Shapiro

Mary Jane Shepherd

Robert Shuman

Anthony Siano

Karen Siegel

Christopher Sikes

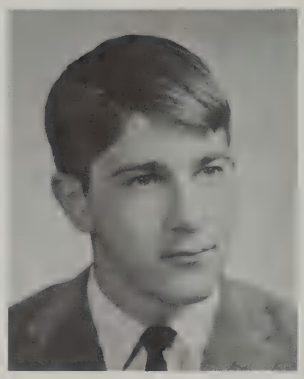
Peter Silvestro

Michael Sinkevich

Frederick Skinner

MARY JANE SHEPHERD, *Janie,* 6 Reed St.; Art Club; German Club

ROBERT SHUMAN, *Bob,* 19 Augustus Rd.; Tennis; Spanish Club, Treasurer; Public Affairs; Homeroom Rep.; Yearbook

ANTHONY J. SIANO, *Tony,* 320 Waltham St.; Baseball; Track; Soccer

KAREN SIEGEL, 9 Dane Rd.; Business Service

CHRISTOPHER SIKES, *Kiffer,* 14 Somerset Rd.; Cross Country; Indoor Track; Outdoor Track; Varsity Club

PETER SILVESTRO, *Pete,* 38 Lawrence Lane; Soccer; Ski Club; Baseball; *High Spot;* French Club

MICHAEL SINKEVICH, 19 Normandy Rd.; Football; Swimming; Ski Club; Leader Corps; Varsity Club, Executive Board

FREDERICK SKINNER, 9 Colony Rd.; Tennis; Soccer; Ski Club

CAMILLA SKOV, 8 Hawthorne Rd.; Ski Club; Dance Club; French Club; Field Hockey

MICHAEL SLOCOMBE, *Mike,* 18 Belfry Terrace; Folk Club

CAROLYN SMALLMAN, 21 Glen Rd.; Modern Dance Club; AFS; French Club; Chorus

Camilla Skov

Michael Slocombe

Carolyn Smallman

Randall Smith

RANDALL SMITH, *Smitty*, 327 Lowell St.

DEBORAH SNOW, *Deb*, 197 Woburn St.; Business Service

DAVID SPARROW, 26 Wyman Rd.; Outdoor Track; Ski Club

VIRGINIA SPARROW, *Ginger*, 8 Wingate Rd.; Homeroom Rep.; Ski Club; Basketball; FTA

STEPHEN STAINES, *Steve*, 17 Byron Ave.; Folk Club

CAROL STEINHAUSER, 94 Hancock St.; Spanish Club; German Club; Drama Club; Folk Club

SALLY STERN, *Sal*, 10 Adams St.; FNA; *High Spot;* French Club; Modern Dance; AFS; Humanities

ANN STIERLI, 11 Wyman Rd.; *High Spot;* Girls' Basketball; FTA; Softball

VICKI STINSON, *Vic*, 30 Captain Parker Arms; Homeroom Rep.; Art Club

NANCY STOHN, 7 Flintlock Rd.

CHRISTOPHER STOLZ, *Gopher*, 2139 Mass. Ave.; AFS; Rocket Club; *Folio;* Yearbook

Deborah Snow

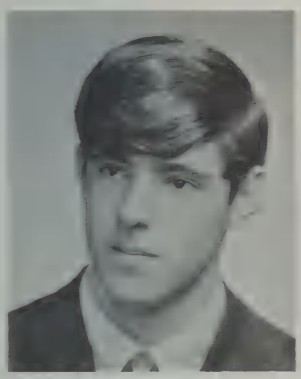
David Sparrow

Virginia Sparrow

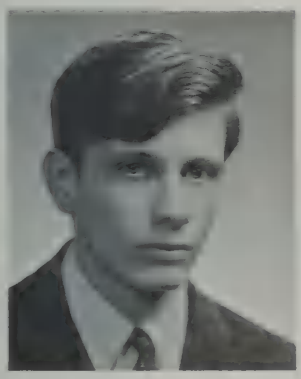
Stephen Staines

Carol Steinhauser

Sally Stern

Ann Stierli

Vicki Stinson

Nancy Stohn

Christopher Stolz

Carole E. Stone

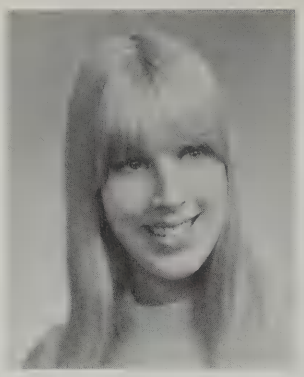

Martha Stotts

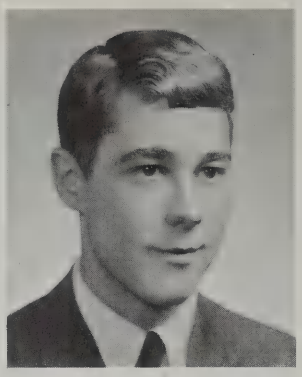

Brian Sullivan

Elaine Sullivan

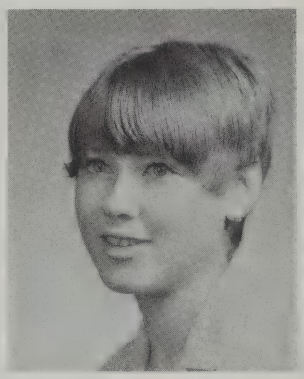

Joyce Sullivan

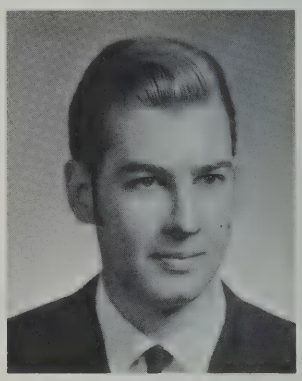

Stephen Sullivan

Paul Sussman

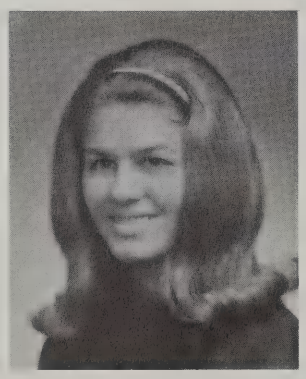

Kristin Swanson

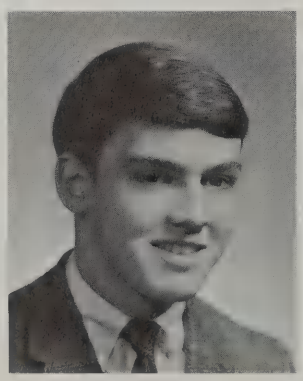

William Swartz

CAROLE E. STONE, 25 Fairland St.; FTA; Library Aid; Public Affairs Club; Chorus; AFS

MARTHA STOTTS, *Marti,* 11 Hunt Rd.; Chorus; Basketball; Humanities

BRIAN SULLIVAN, 14 Milk St.; Hockey

ELAINE SULLIVAN, *Sul,* 34 Baker Ave.; Field Hockey; Basketball; Chorus; Humanities

JOYCE SULLIVAN, 993 Mass. Ave.; Leader Corps; Junior Prom Committee; Ski Club; Modern Dance

STEPHEN SULLIVAN, *Steve,* 81 North Hancock St.; Swim Team; Ski Club; French Play

PAUL SUSSMAN, 34 Barberry Rd.; Chorus; Folk Club; Musical; Rocket Club

KRISTIN GAIL SWANSON, *Kris,* 23 Fairbanks Rd.; Majorettes; Operetta; Chorus; Gymnastics; Ski Club; Band

WILLIAM SWARTZ, *Sam,* 19 Highland Ave.; NHS; *High Spot;* Basketball; Track; Varsity Club; Humanities

Christine Sweet

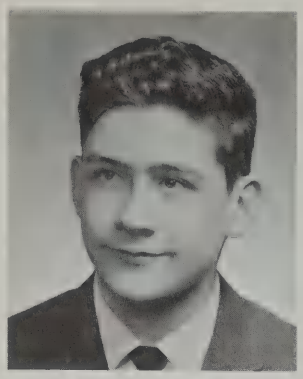

Roger Swenson

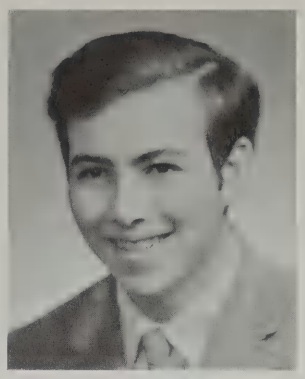

Paul Taenzer

Beverly Taishoff

Patricia Tanner

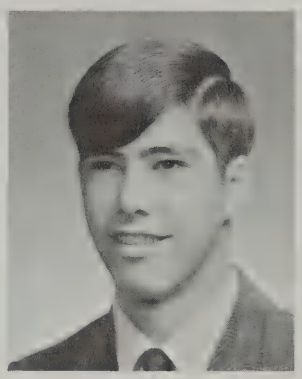

Thomas Terkanian

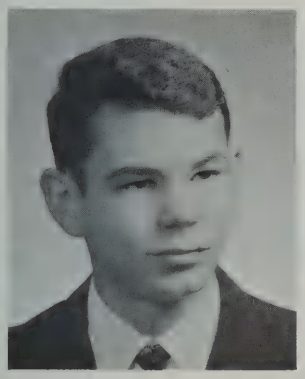

David Terry

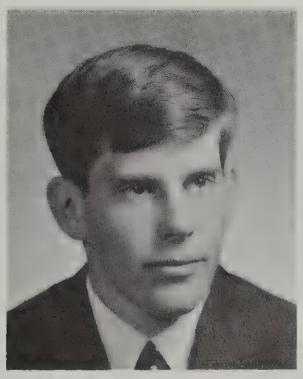

John Testa

CHRISTINE SWEET, *Chris,* 312 Lowell St.; Chorus; French Club; Senior Play; Orchestra; Drama Club; Humanities

ROGER G. SWENSON JR., *Rog,* 18 Fairlawn Lane; Yearbook

PAUL TAENZER, 11 Lantern Lane; Band; Folk Club; Radio Club, President; *High Spot;* Orchestra

BEVERLY SUE TAISHOFF, *Sue;* 138 Burlington St.; *High Spot,* News Editor; Orchestra; Creative Writing

PATRICIA TANNER, *Pat,* 19 Summer St.; Art Club; Business Services

THOMAS L. TERKANIAN, *Terk,* 352 Concord Ave.; Soccer; Basketball; Homeroom Rep.; Varsity Club; Ski Club; Senior Prom Committee

DAVID TERRY, 17 Fairland St.; Band; Orchestra

JOHN TESTA, 14 Hathaway Rd.; Baseball; Football

DENNIS THERIAULT, 35 Bridge St.

Dennis G. Theriault

Arthur Thibodeau

Nancy Thies

Donald Thomas

Pamela Thomas

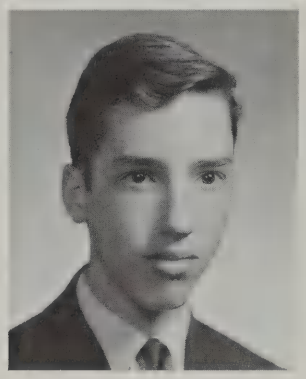

Scott Thyng

Walter P. Tierney

ARTHUR THIBODEAU, *Big Art,* 5 Ballard Terrace

NANCY THIES, 12 Thoreau Rd.; AFS; French Play; Orchestra

DONALD THOMAS, *Duck,* 13 Spring St.; Ski Club; Art Club

PAMELA THOMAS, *Chen,* 55 Ivan St.; Business Service; Spanish Club; Yearbook

SCOTT D. THYNG, 46 Munroe Rd.; Chess Club; Radio Club; Photography

WALTER TIERNEY, *Wally,* 110 Concord Ave.

ZOLTAN TIROLER, 37 Maple St.; AFS; Chorus; Folk Club; Astronomy Club; Humanities

DAVID TOBIASON, 127 North St.; Football; Varsity Club

CHARLES TOOMEY, *Chuck,* 183 Woburn St.; Hockey; Baseball

ALLISON TOWNSEND, *Lissa,* 9 Coach Rd.; FTA; Yearbook; Gymnastics; Field Hockey

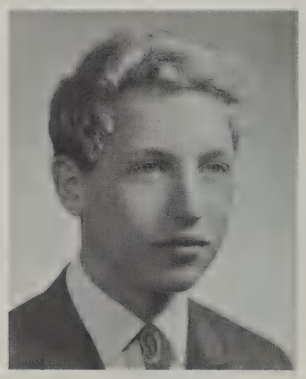

Zoltan Tiroler

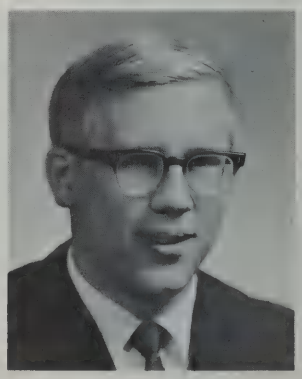

David Tobiason

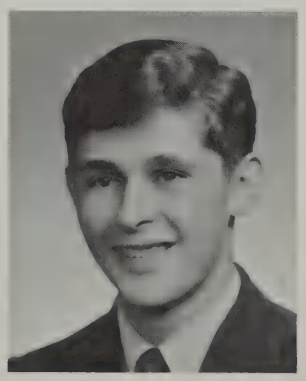

Charles Toomey

Allison Townsend

Jacqueline Toye

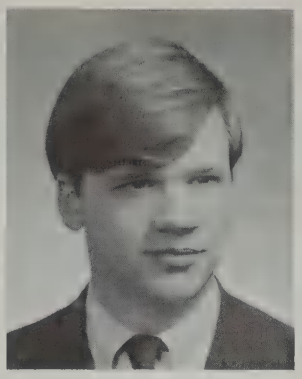

Joseph Trainor

JACQUELINE TOYE, *Jackie,* 30 Balfour St.; Senior Play; French Club; Drama Club; Chorus; FNA; Modern Dance; Humanities

JOSEPH TRAINOR, *Twee,* 6 Winthrop Rd.; Football; Track

MARY M. TRAINOR, *Mare,* 6 Winthrop Rd.; Senior Play; *High Spot;* Cheerleading; Leader Corps; Student Government

DIANE TRASK, *Di,* 217 Waltham St.; Chorus; Band; Operetta; Young Moderns

JOSEPH TRIPI, *Joe,* 40 Vine St.; Yearbook, Photographer

JOSEPH TROPEANO, 12 Revere St.

JANICE TROVATO, 282 Mass. Ave.

CAROL TUCKER, 17 Locke Lane

NANCY TUFTS, 59 Cary Ave.

WALLACE TURZYN, 27 Freemont St.; Radio Club

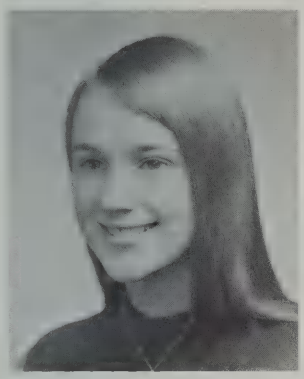

Mary Trainor

Diane Trask

Joseph Tripi

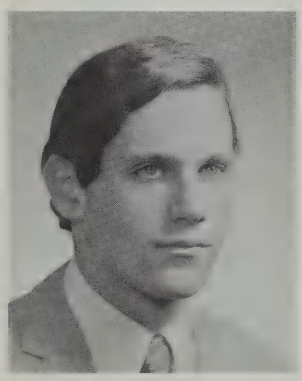

Joseph Tropeano

Janice Trovato

Carol Tucker

Nancy Tufts

Wallace Turzyn

BRUCE TUTUN, 109 Kendall Rd.; Outdoor and Indoor Track

NANCY URANECK, 56 Turning Mill Rd.; Chorus; "Oliver"

CLAIRE UZINSKY, 2 Warren St.; *React;* Chorus; AFS; Humanities

WAYNE VACCARO, *Pitts,* 26 Hathaway Rd.; Football; Baseball

PAUL VALIHURA, *Val,* 67 Grassland St.; Chess Club; Football; Homeroom Rep.

KATHARINE VALLEY, *Kathy,* 5 Moon Hill Rd.; Chorus; *Echo;* Public Affairs Club

WAYNE VANALSTINE, 438 Lowell St.; Band; Baseball

WILLIAM J. VASSEUR, *Bill,* 24 Ringe Ave.

DOROTHY WALSH, *Dottie,* 3 Weston St.; Field Hockey; Choir; Operetta; FTA

CHARLES WALTON, *Duck,* 5 Spencer St.

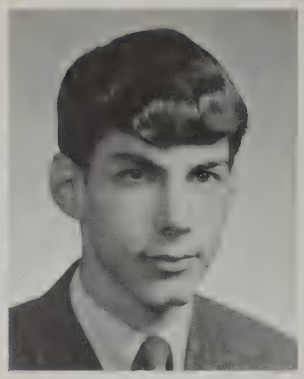
Bruce Tutun

Nancy Uraneck

Claire Uzinsky

Wayne Vaccaro

Paul Valihura

Katharine Valley

Wayne Vanalstine

William Vasseur

Dorothy Walsh

Charles Walton

Bruce E. Ward

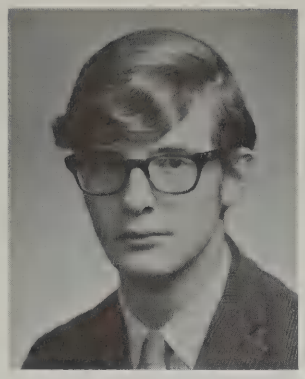
Jonathan Ward

BRUCE WARD, *Juice,* 15 Robinson Rd.; Track; Ski Club; Gymnastics; Junior Prom Committee; Homeroom Rep.

JONATHAN WARD, *Jon,* 3 Loring Rd.

PETER WATHEN-DUNN, 44 Maple St.; Senior Play; Chorus; AFS

GORDON G. WATSON, *Gordie,* 65 Reed St.; Homeroom Rep.

KATHRYN WATSON, *Cathy,* 55 Shade St.; Ski Club; Young Moderns; V.A. Hospital

JAMES I. WATTS, *Jim,* 5 Lincoln Terrace; Ski Club; Chess Club

ROBERT WEIMAR, *Stretch,* 9 Henderson Rd.; Basketball; Band; Track

ROBERT WEIN, *Weasel,* 6 Burnham Rd.; Junior and Senior Prom Committee

GORDON WEISS, 17 Whipple Rd.; Folk Club

CYNTHIA WELLS, *Cindy,* 40 Meriam St.; Choir; Student Government

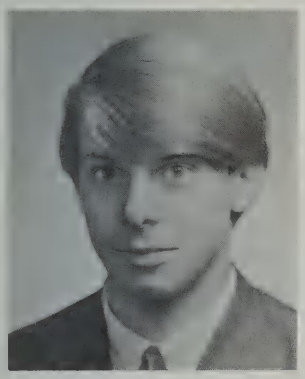
Peter Wathen-Dunn

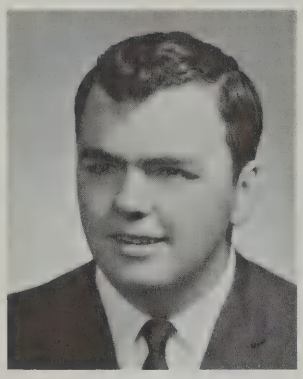
Gordon Watson

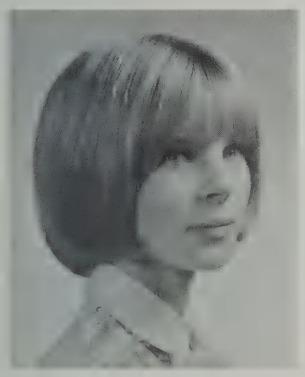
Kathryn Watson

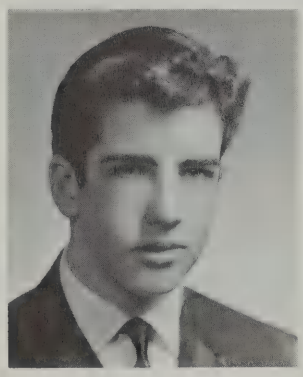
James Watts

Robert Weimar

Robert Wein

Gordon Weiss

Cynthia Wells

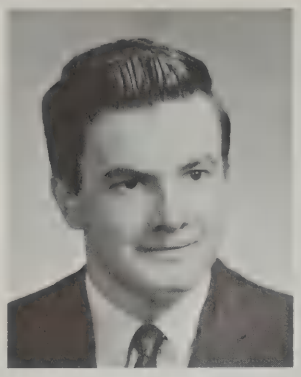
David Wentzell

Valerie Westerlund

Charles Weston

Karen Wexler

Elizabeth Wheeler

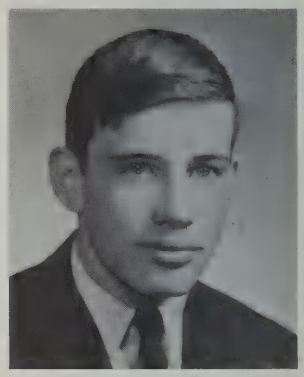
Francis White

DAVID WENTZELL, 23 Hudson Rd.; Yearbook

VALERIE WESTERLUND, *Val,* 9 Hancock Ave.

CHARLES WESTON, *Charlie,* 19 Chase Ave.; Yearbook; Photography

KAREN WEXLER, 4 Marshall Rd.; Choir; AFS; French Club; Humanities

ELIZABETH WHEELER, *Lizbee,* 31 Moon Hill Rd.; Drama Club; Spanish Club; AFS; Ski Club

FRANCIS WHITE, *Whiz,* 38 Fletcher Ave.; Baseball; Basketball; Varsity Club

THOMAS A. WHITE, *Tom,* 30 Ewell Ave.

DONNA WIDELL, 29 Ewell Ave.; *High Spot;* Homeroom Rep.; Junior Prom Committee

ARNOT WILDEROTER, 114 East St.; FNA

SHERI WILHELM, *Sher,* 10 Winter St.; Intramurals; Gymnastics

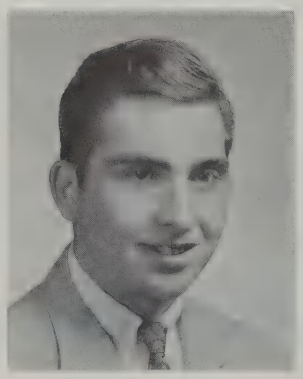
Thomas White

Donna Widell

Arnot Wilderoter

Sheri Wilhelm

RAY J. WILKES, 4 Childs Rd.; Football; Track; Basketball; Homeroom Rep.

DONNA WILLIAMS, 18 Kendall Rd.; Field Hockey; Basketball; Softball; Leader Corps; Homeroom Rep.

ROWLAND WILLIAMS, 196 Follen Rd.; Photography; Yearbook; Astronomy Club, President; *Echo;* AFS; Math Team

STEPHEN WILLIAMS, *Wilbur,* 9 Balfour St.

CHARLES WILLIAMSON, 150 Grant St.

LESLI-ARNE WILSON, *Lez,* 62 Oak St.; Chorus

STEPHEN WILSON, 8 Revere St.; Ski Club; Ski Team; Wrestling; Soccer

WILLIAM WILSON, *Trip,* 52 Asbury St.; Ski Club

MARC WINDER, 12 Coolidge Ave.; Senior Play; Drama Club

PRISCILLA WINTER, *El,* 21 Tower Rd.; Spanish Club

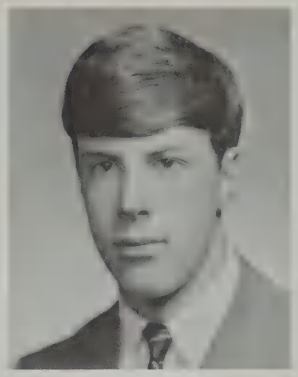

Ray Wilkes

Donna Williams

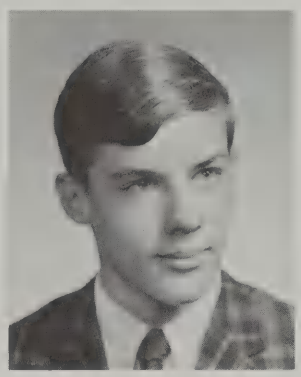

Rowland Williams

Stephen Williams

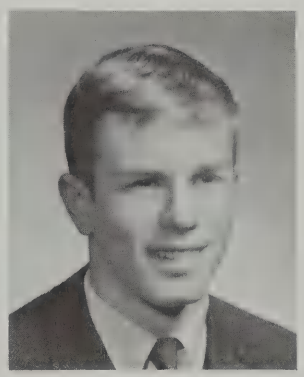

Charles Williamson

Lesli Wilson

Stephen Wilson

William Wilson

Marcus Winder

Priscilla Winter

Bradley H. Wolff

James Woodberry

BRADLEY H. WOLFF, *Brad,* 11 Suzanne Rd.; Wrestling Team; Senior Play; Golf Team; *Echo;* Yearbook; Spanish Club

JAMES WOODBERRY, *Jim,* 6 Lincoln Terrace; Basketball; Audio Visual; Intramurals

MARK JASON WOODWARD, 11 Robbins Rd.; Student Council; Yearbook, Managing Editor; Astronomy Club; French Play; Humanities

WINIFRED WRIGHT, *Winky,* 53 Hancock St.; Hockey; Basketball; Lacrosse; AFS; Assembly Committee; Yearbook; Y.E.S. Unlimited

MICHAEL YEOMANS, *Mike,* 956 Mass. Ave.; Homeroom Rep.; Yearbook; Baseball

Mark J. Woodward

Winifred Wright

Michael Yeomans

UNPHOTOGRAPHED

STEVEN COHEN, *Steve,* 29 Barberry Rd.

RICHARD DILUZIO, *Rich,* 474 Lowell St.

KATHY GLENN, *Kat,* 115 Winter St.; Art Club; Modern Dance Club; Spanish Club

ALENA HAYNES, 5 Locke Lane; Orchestra; Dance Band; Band

MARY HOURIHAN, 22 Butler Ave.

DAN JOHNSTON, 41 Reed St.

LARRY KARABATS, 26 Sherburne Rd.; Transferred from Polo Alto High School, California

ALBERT P. NESTICO, 184 Burlington St.

GEORGE HUNTER OHLIN, *Jor,* 9 Redcoat Lane

RICHARD OSTROMECKI, *Rich,* 91 Cary Avenue; Hockey Team; Baseball

KENNETH A. PIHL, *Ken,* 27 Burlington St.; Audio Visual; Junior and Senior Prom Committee

HAMID YEKTA, 38 Moreland Ave.; Ski Club; Swim Team

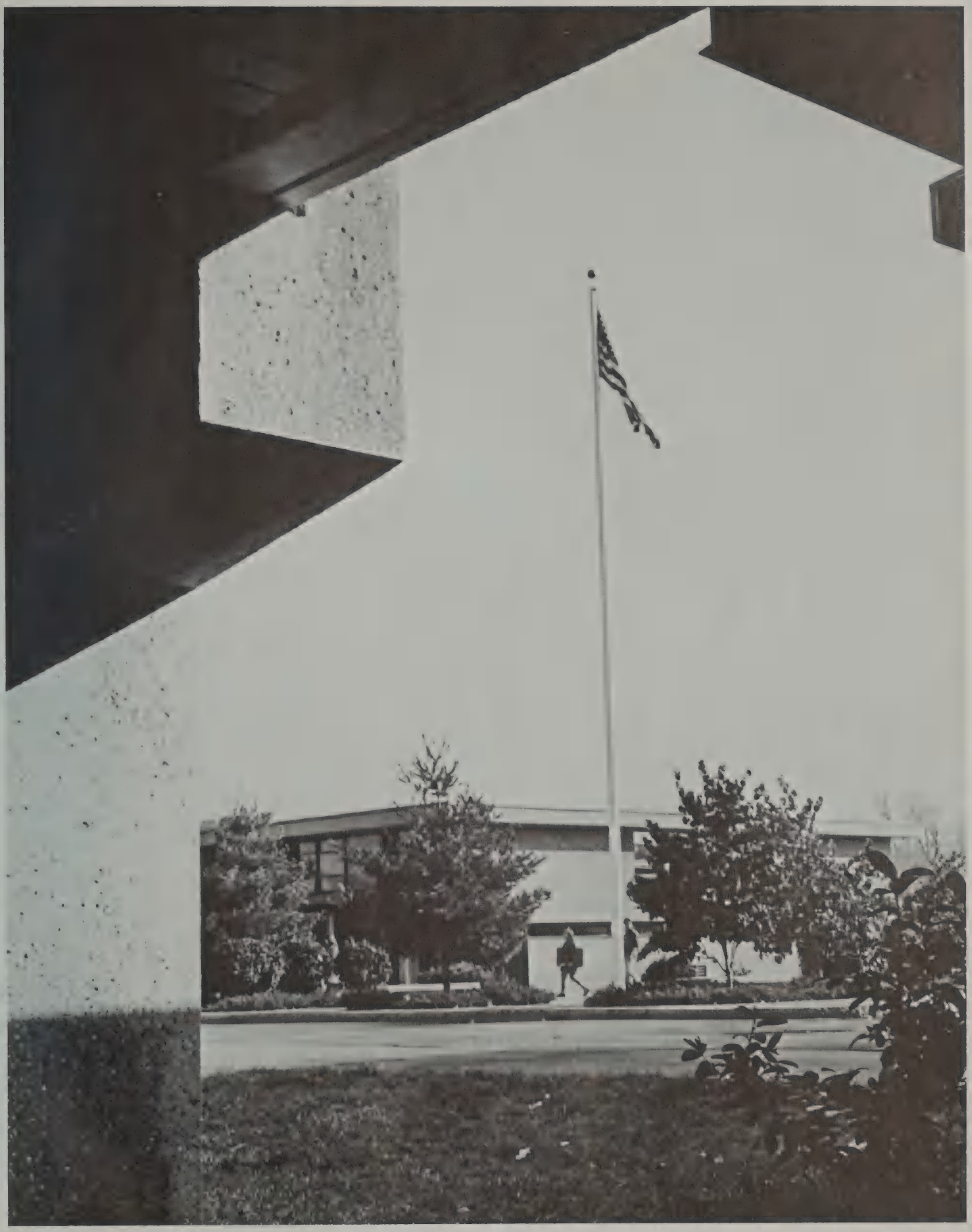

. . . the future cannot be stopped
This year you welcomed
it as a means to independence
Soon it will be something to build your life on.
The stars are out
Each one a challenge
And more not yet come into view

[redacted]

CAMPBELL PRINTING